VOL. 42. DECEMBER. 1912[II]

ACADEMY ARCHITECTURE

AND

Architectural Review,

ALEX. KOCH, Architect,

Membre Honoraire de la Société des Peintres et Sculpteurs Suisse, &c.

CONTAINING

I.—A Selection of prominent Drawings hung at the Exhibition of the Royal Academy of Arts, London.

II.—Sculpture.

III.—American Domestic Architecture.

IV.—Interesting Architectural subjects recently carried out or designed in England.

V.—Details and Interiors.

BY SPECIAL PERMISSION.

Copyright in every case strictly reserved.

PUBLISHED AT "ACADEMY ARCHITECTURE,"

58 THEOBALD'S ROAD, LONDON, W.C.

BRANCH OFFICE—HUGO W. KOCH, 30 SPEICHERSTRASSE, ST. GALL, SWITZERLAND.

LONDON—SIMPKIN, MARSHALL, HAMILTON, KENT, AND CO., LIMITED.

LEIPZIG—L. FERNAU.

BERLIN—ERNST WASMUTH, 35 Markgrafenstrasse.

PARIS—LIBRARIE CENTRALE D'ART ET D'ARCHITECTURE: CH. EGGIMANN, 106 Boulevard Saint Germain.

PARIS—CHARLES MASSIN, Successor to: CHARLES SCHMID, 51 rue des Écoles.

BRUSSELS—KIESSLING ET CIE, 46 & 48 rue Coudenberg (Place Royale).

AMSTERDAM—JACS. G. ROBBERS, N.Z. Voorburgwal 64.

ROME—W. MODES, 146 Corso Umberto I.

SPAIN—LIBRERIA PARERA, Calle Fortuny, 6, 10. Barcelona.

STOCKHOLM—A. B. NORDISKA BOKHANDELN, 7 Drottninggatan.

CHRISTIANIA—CAMMERMEYERS BOGHANDEL, Carl Johansgade, 41 & 43.

CONSTANTINOPLE—OTTO KEIL, 457 Grand' rue de Péra.

HELSINGFORS—LINDSTEDTS ANTIKVARISKA BOKHANDEL, Alexandersg, 15.

MELBOURNE, SYDNEY & ADELAIDE—GEORGE ROBERTSON & CO. PROPRIETARY, LTD.

ADELAIDE & PERTH—E. S. WIGG & SON.

U.S.A.—J. H. JANSEN, Successor to: M. A. VINSON, 323-4 Caxton Building, Cleveland, Ohio.

JAPAN—THE MARUZEN-KABUSHIKI-KAISHA (Z. P. MARUYA & CO., LTD.), Tokyo, Osaka and Kyoto.

WITHERBY AND CO., PRINTERS, LONDON

Holy Trinity Church, Kingsway, W.C., J. BELCHER, R.A., AND J. J. JOASS, Architects.
Electric Light Wiring and Fittings: STRODE AND CO., 48, Osnaburgh Street, London, N.W.
Heating: COMYN CHING & CO., Ltd., 54-58, Castle Street, Long Acre, London, W.C.
Portland Stone: F. J. BARNES, Portland, Dorset.

UNIV. OF MICH.

ACADEMY ARCHITECTURE
1912[II].

Selected Design for Parish Church of St. Luke, West Hartlepool.
E. E. LOFTING AND E. P. COOPER, Architects.
(For Plan, *see* p. 19.)

Christ Church, Sutton, Surrey, New Tower, Baptistry, and Northex, DOUGLAS G. ROUND, Architect.

Worksop College, Notts, Interior of New Chapel, SIR ASTON WEBB, R.A., C.B., C.V.O., Architect.
Heating: G. N. HADEN & SONS, Lincoln House, Kingsway, London, W.C.

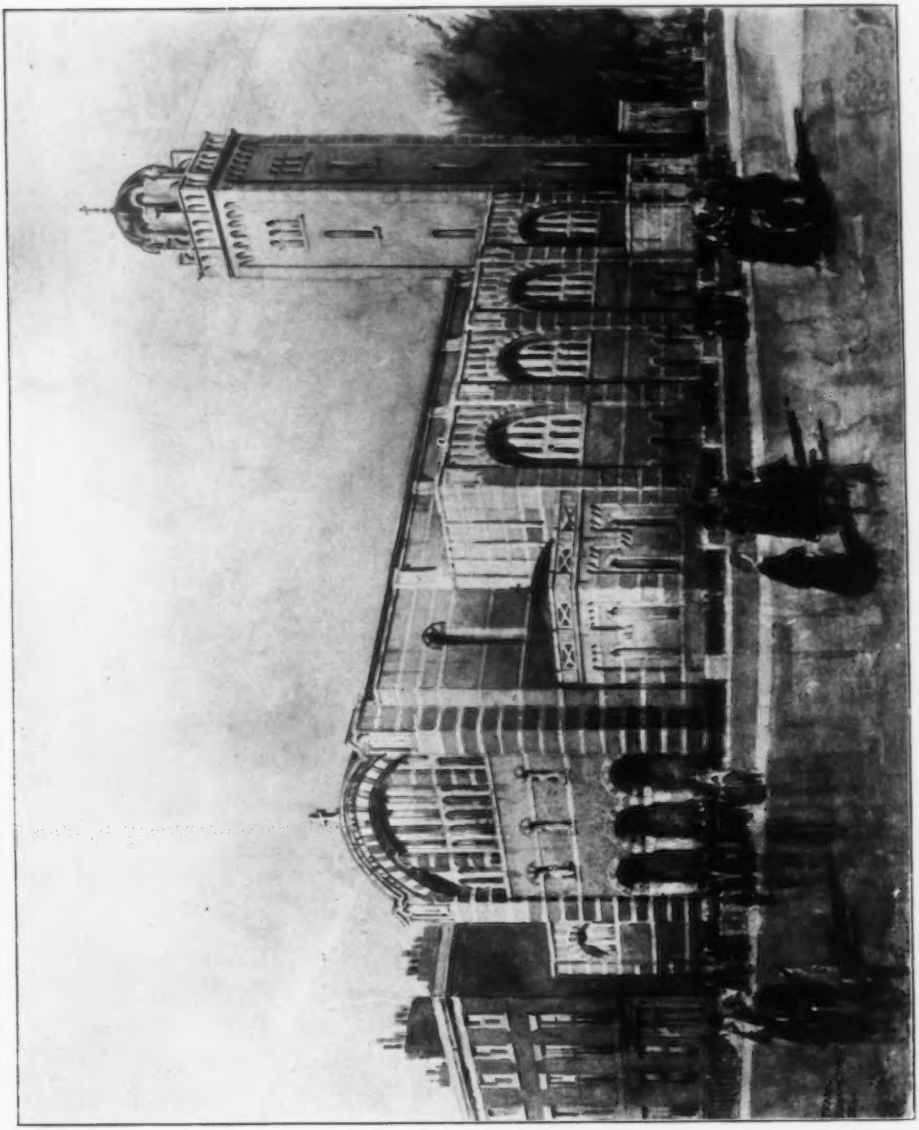

Church of St. Philip Neri, Liverpool, Exterior, MATTHEW HONAN, Architect.
(For Plan, *see* p. 6.)

Church of St. Philip Neri, Liverpool, Interior, MATTHEW HONAN, Architect.

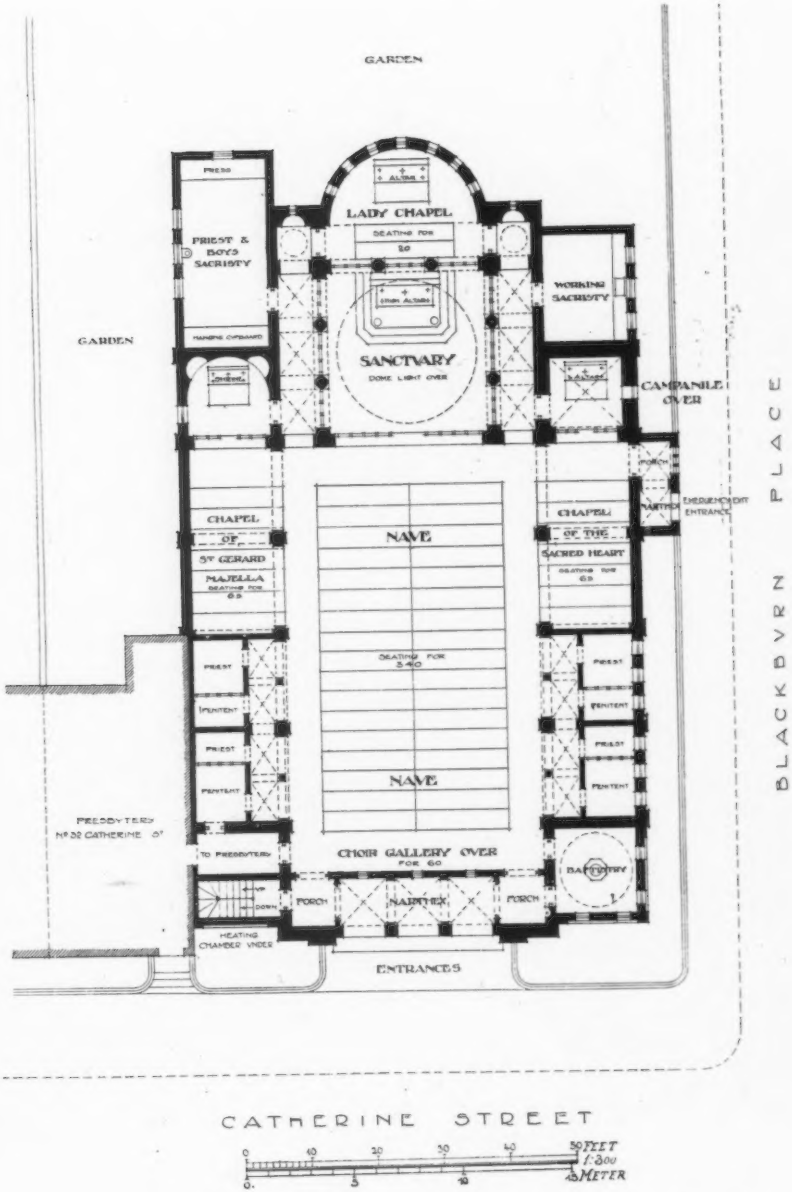

Church of St. Philip Neri, Liverpool, MATTHEW HONAN, Architect.

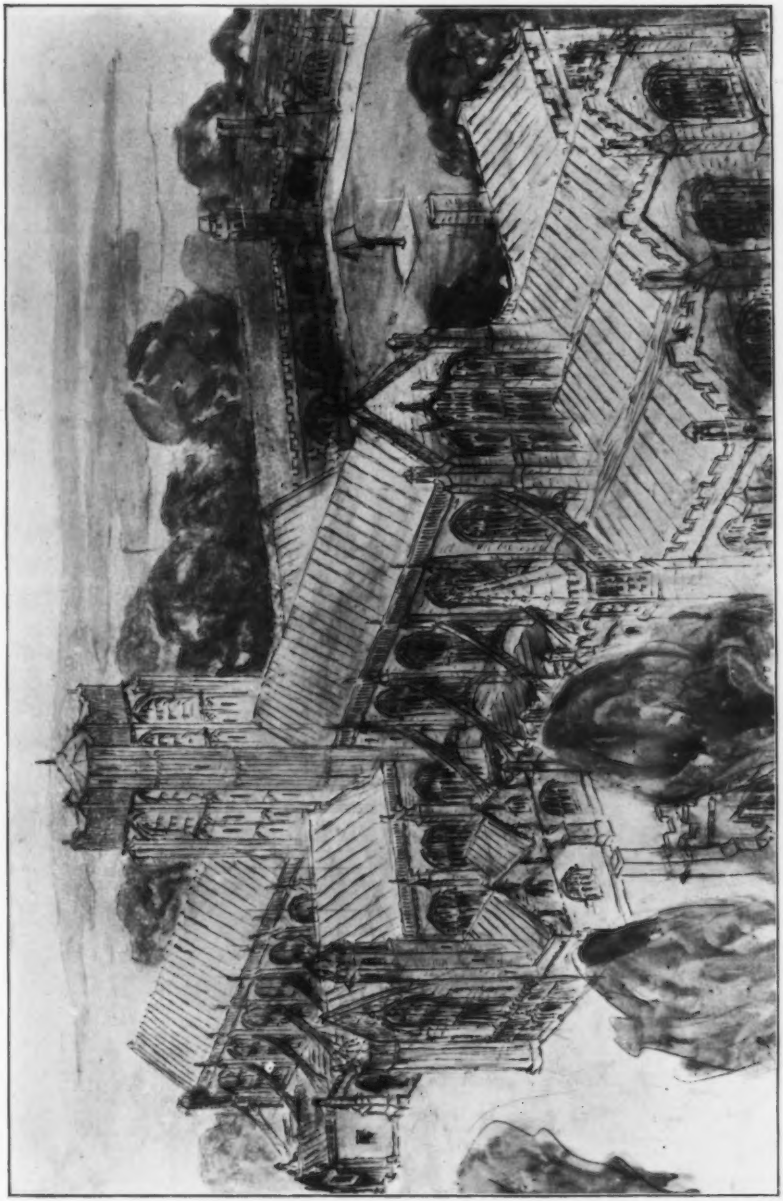

Sketch for an Abbey Church, MAURICE H. POCOCK, Architect.

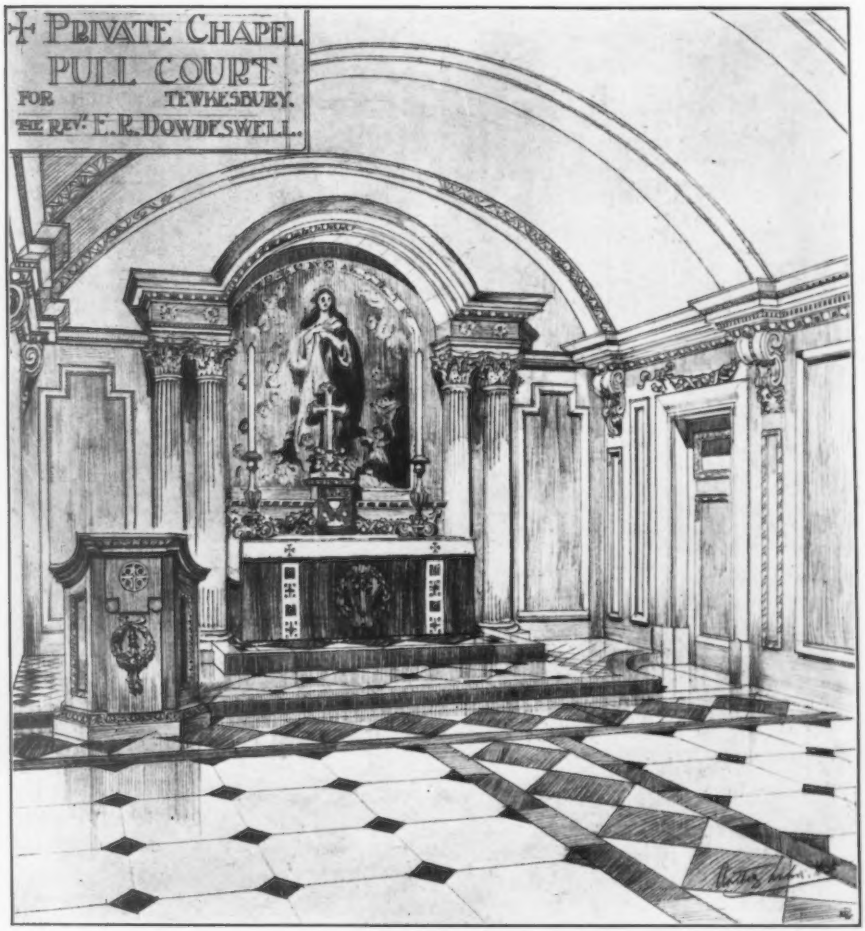

Private Chapel, Pull Court, Tewkesbury. ANTHONY WILSON, Architect.

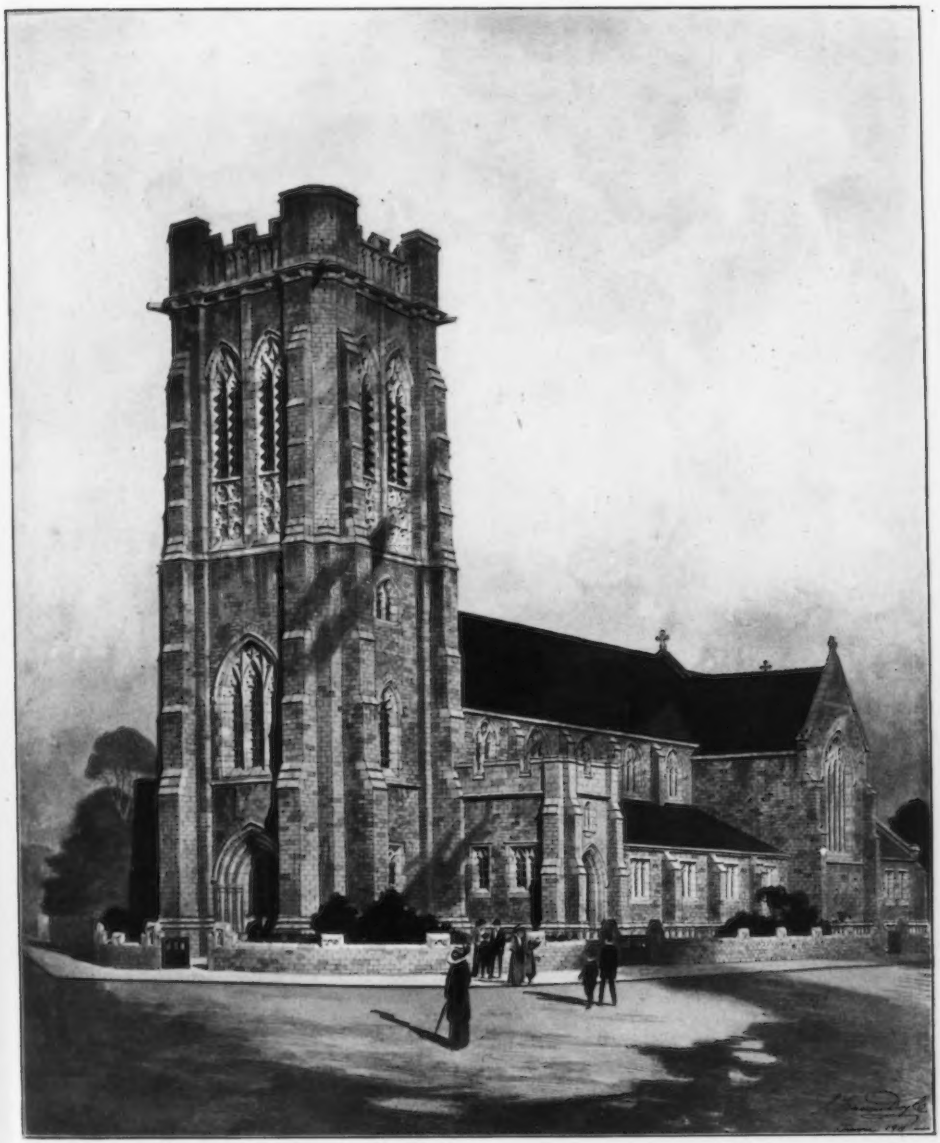

Church of St. Barnabas, Mossley Hill, Liverpool, J. FRANCIS DOYLE, Architect.

Contractors : WILLIAM THORNTON & SONS, 38, Wellington Road, Toxteth Park, Liverpool.

Plumbing, Leadlight Glazing, and Decorating : S. R. HENSHAW & SON, 14, Colquitt Street, Liverpool.

St. Alban's Church, Cheetwood. Manchester, Completion of the Tower, JOHN GIBBONS & SON, Architects.
Contractors : DEAKIN & GREENWOOD, Long Street, Elton Street, Lower Broughton, Manchester.

Church of St. Andrew, Coulsdon, Interior, F. H. GREENAWAY AND J. E. NEWBERRY, Architects.

New Congregational Church, Fairhaven, BRIGGS, WOLSTENHOLME AND THORNELY, Architects.

Terra-Cotta and Glazed Bricks : THE MIDDLETON FIRE CLAY WORKS, LEEDS.

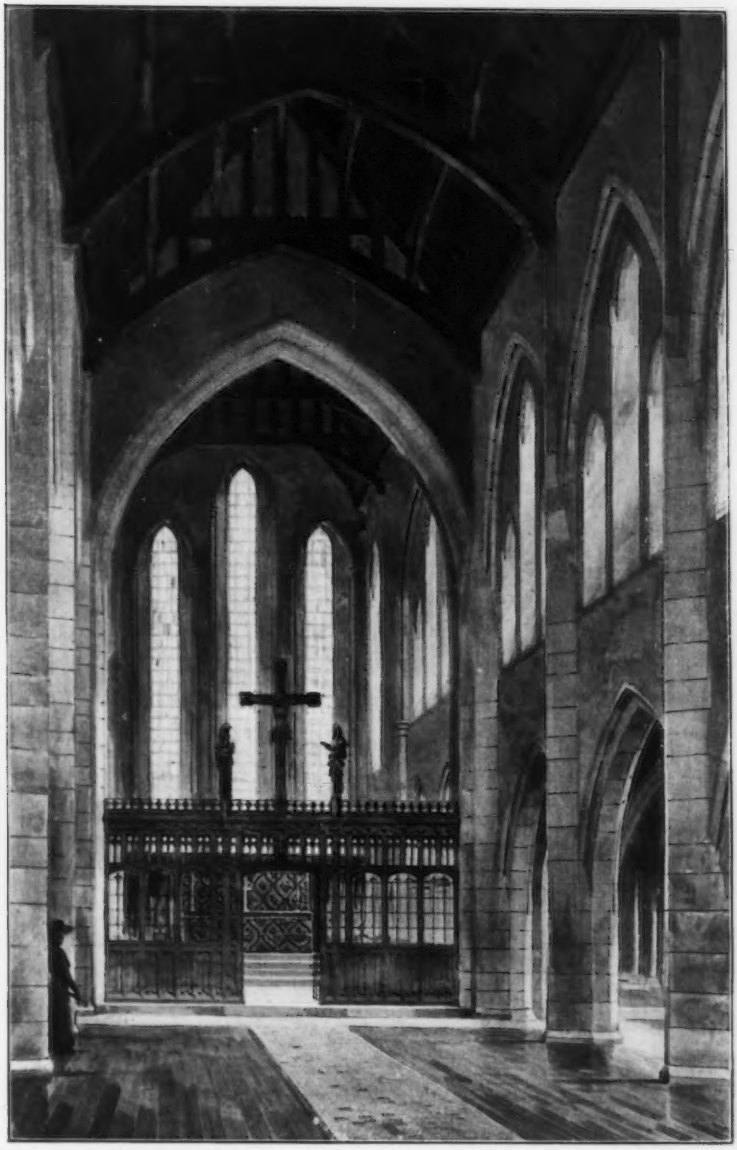

Church of St. Peter, South Wimbledon, Interior, F. H. GREENAWAY AND J. E. NEWBERRY, Architects.
Electric Lighting, Fittings, Heating, etc.: STRODE & Co., 48, Osnaburgh Street, London, N.W.

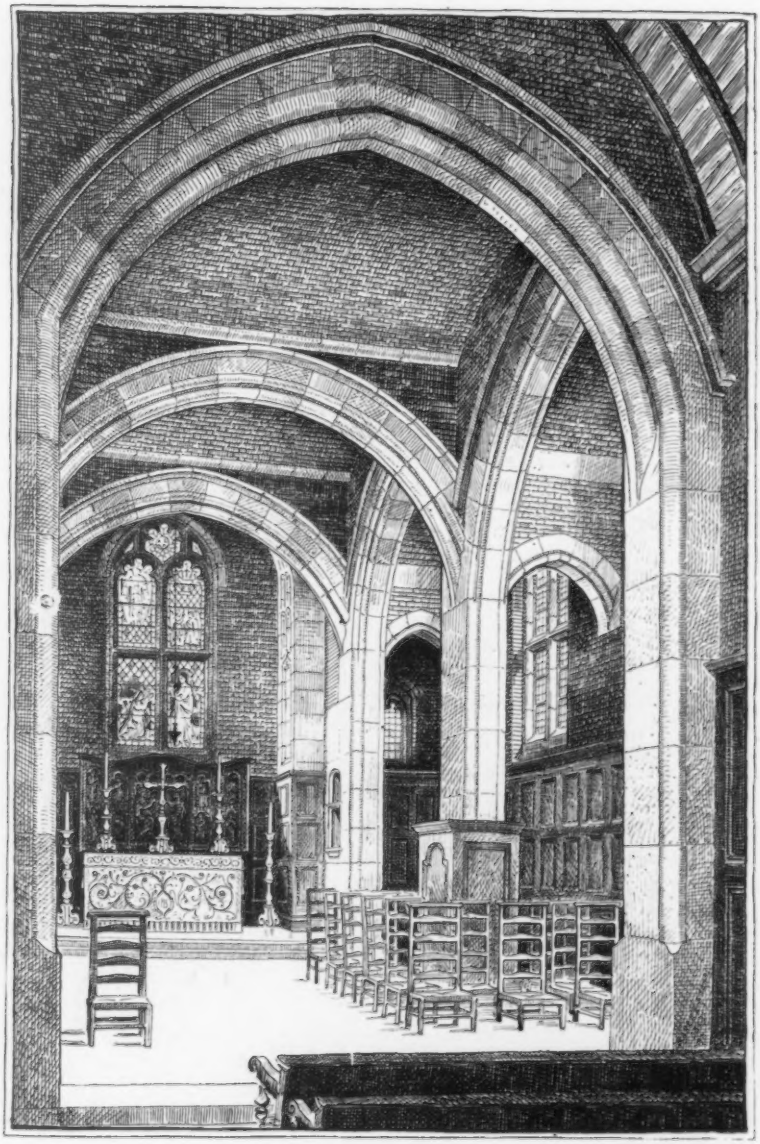

Chapel of All Souls, St. Michael's, Bedford Park, W., MAURICE B. ADAMS, Architect.
Contractors : T. H. ADAMSON & SONS, High Street, Putney, S.W.

Church of the Annunciation, Old Quebec Street, W., South-east View,
WALTER J. TAPPER, Architect.
(For Interior View, *see* p. 18.)
General Contractors: CHINCHEN & Co., Standard Works, Berens Road, Kensal Green, N.W.

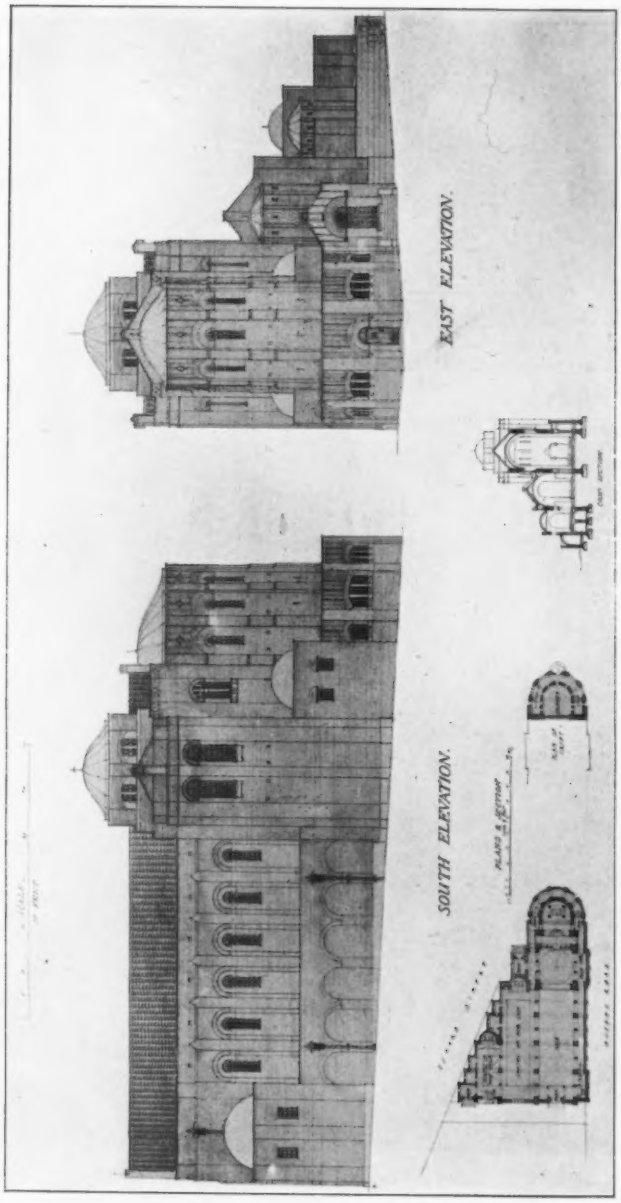

St. Joseph's Church, Aldershot, H. R. AND B. A. POULTER, Architects.

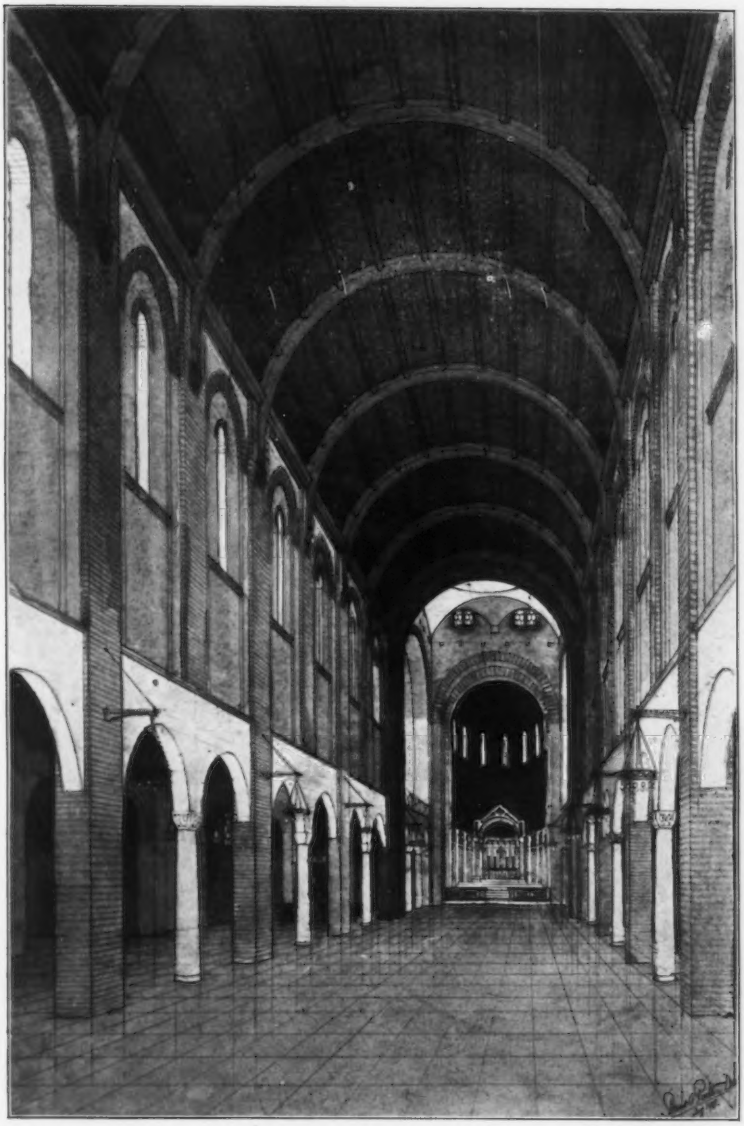

Design for St. Joseph's Church, Aldershot, Interior, H. R. AND B. A. POULTER, Architects.

Church of the Annunciation, Old Quebec Street, W., Interior, WALTER J. TAPPER, Architect.
(For Exterior View, *see* p. 15.)
General Contractors : CHINCHEN & Co., Standard Works, Berens Road, Kensal Green, N.W

Design for Proposed Cemetery Buildings, Whitley Bay, Northumberland, OLIVER, LEESON AND SONS, Architects.

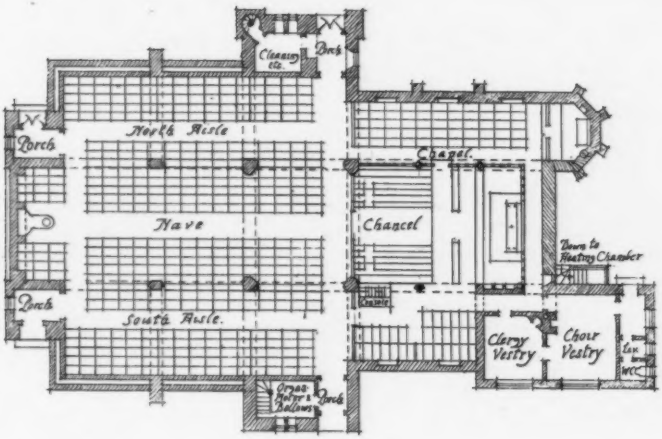

1 : 200

Parish Church of St. Luke, West Hartlepool, E. E. LOFTING AND E. P. COOPER, Architects.

(For Perspective View, *see* p. 1.)

Church of St. Faith, Nottingham, E. A. SUDBURY, Architect.

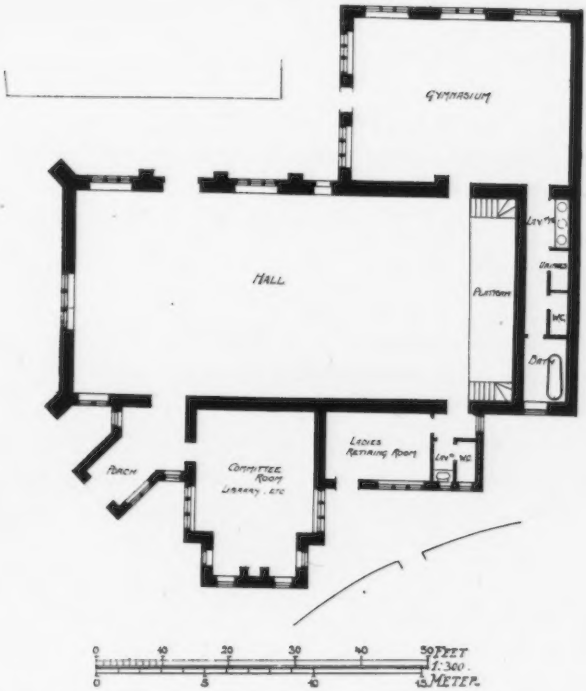

Design for a Church Institute, ROGERS, BONE, AND COLES, Architects.

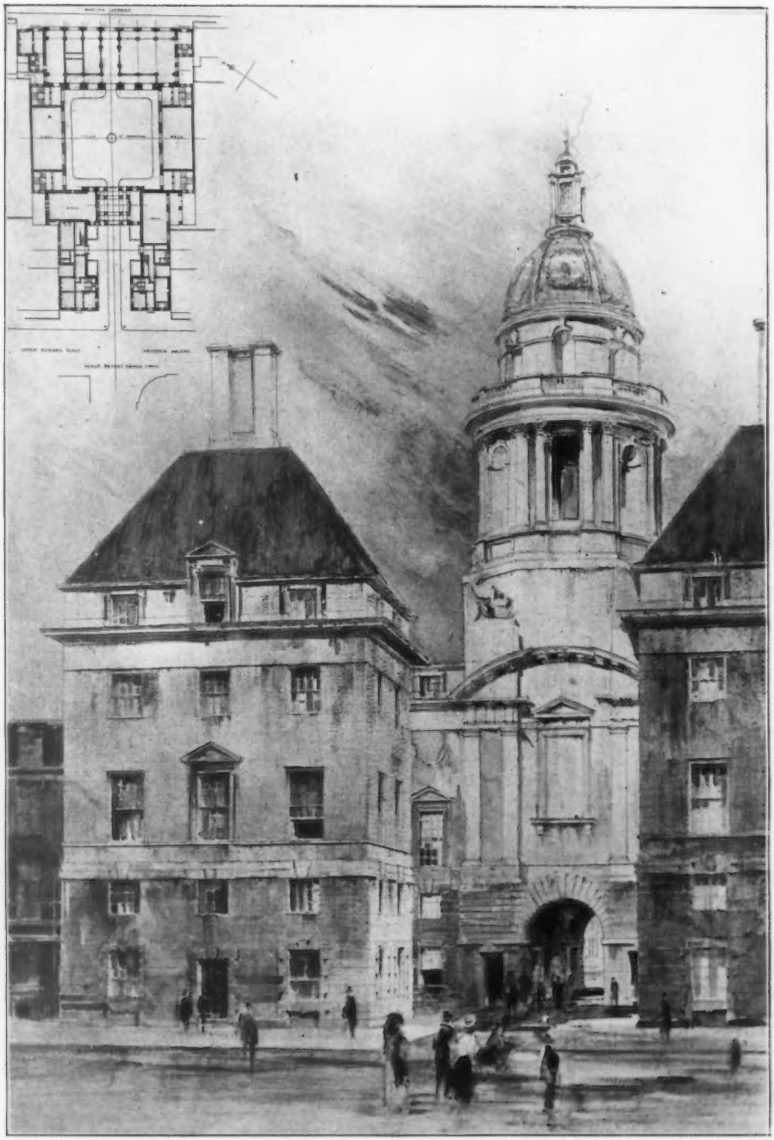

Headquarters, Theosophical Society, Tavistock Square, W.C., EDWIN L. LUTYENS, Architect.
Contractors : WILLIAM CUBITT & Co., 258, Gray's Inn Road, London, W.C.
Portland Stone : F. J. BARNES, Portland, Dorset.

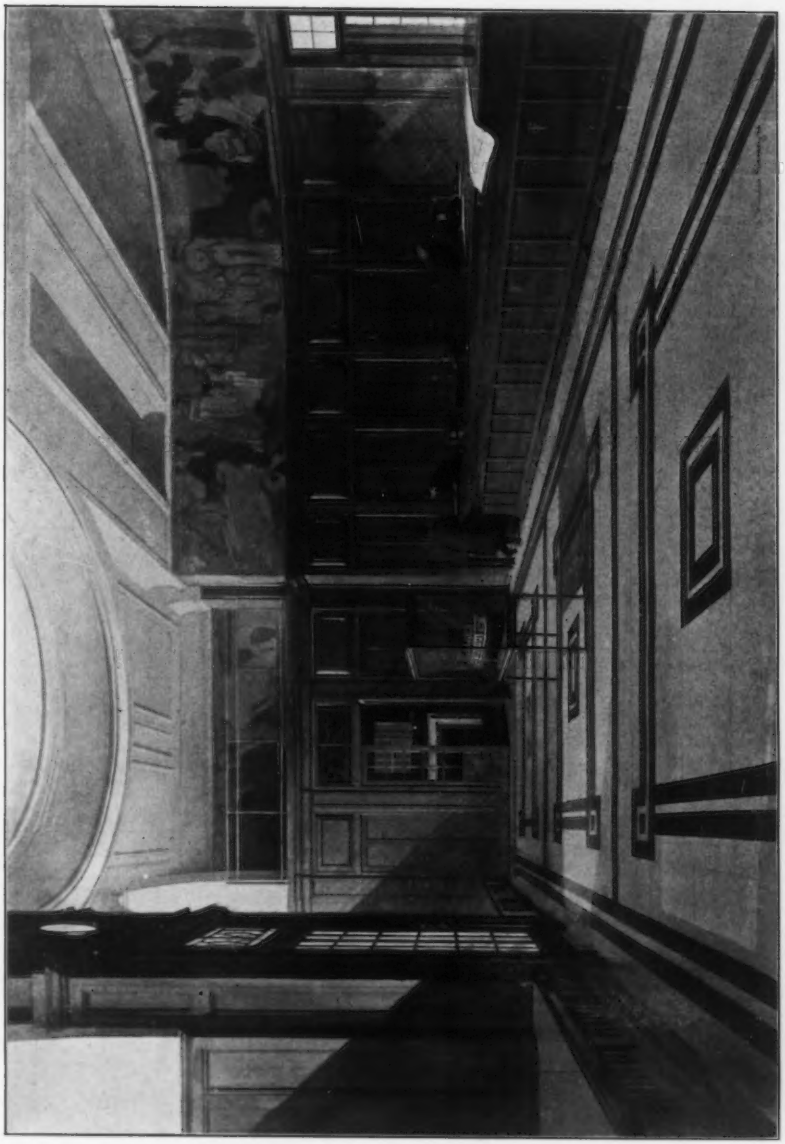

Offices of the Grand Trunk Railway of Canada, Cockspur Street, S.W., SIR ASTON WEBB, R.A., C.B., C.V.O., Architect.

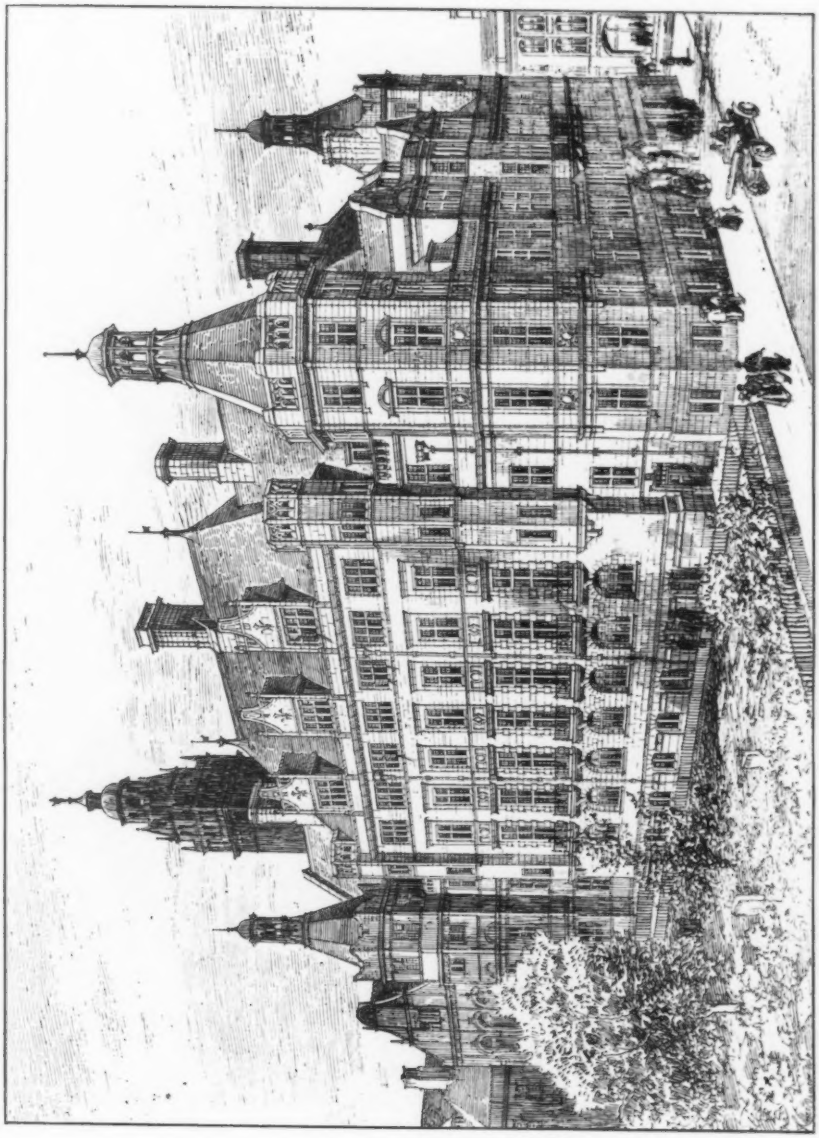

Sheffield Town Hall Extension, F. E. P. EDWARDS, Architect.
(For Plan, *see* p. 25.)

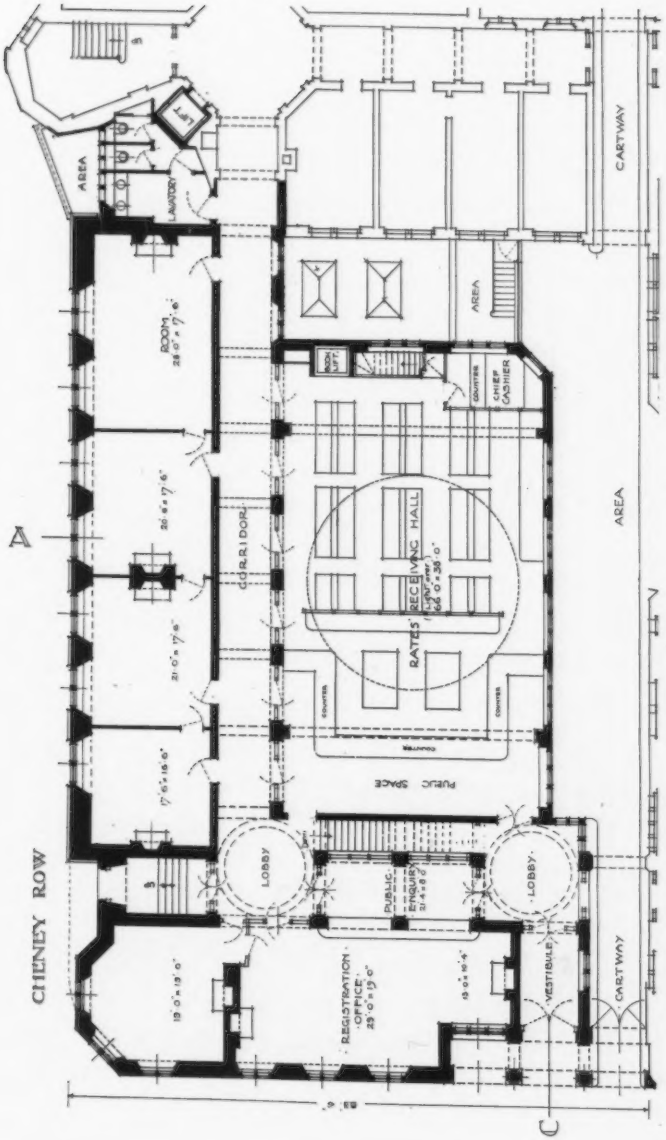

Sheffield Town Hall Extension, F. E. P. EDWARDS, Architect.

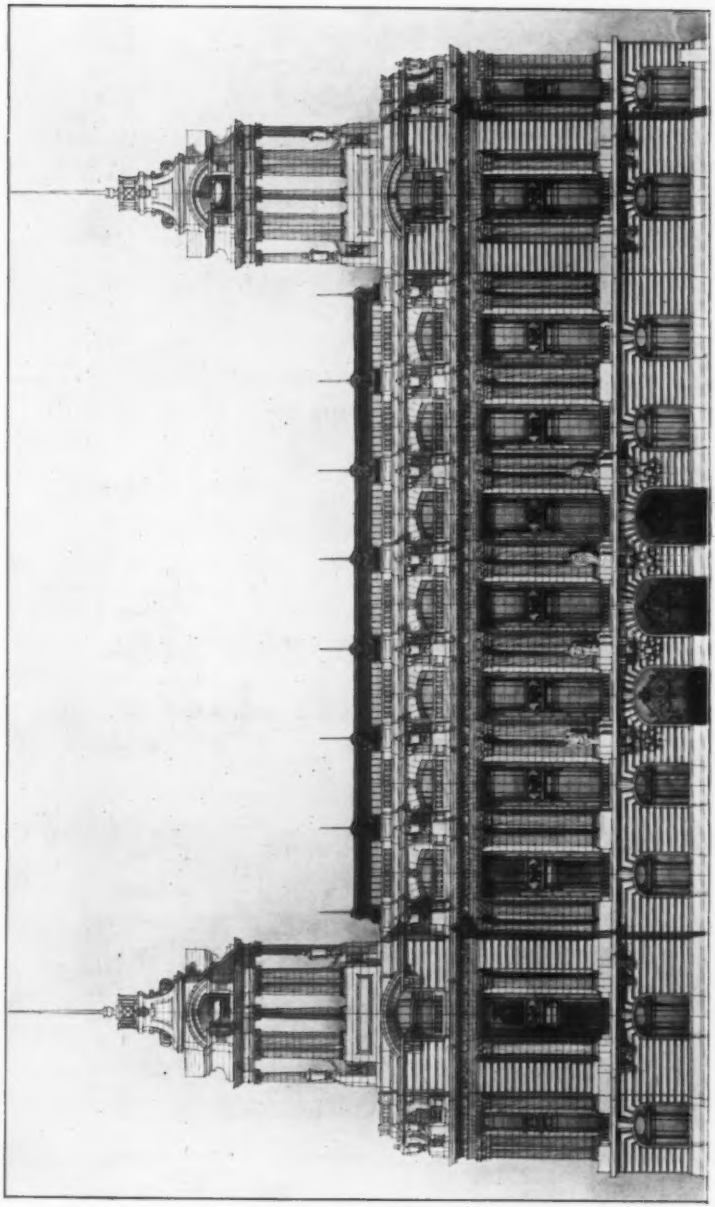

Design for an Assurance Office in High Holborn, W.C., A. MARSHALL MACKENZIE AND SON, Architects.

(For Plan, *see* p. 27.)

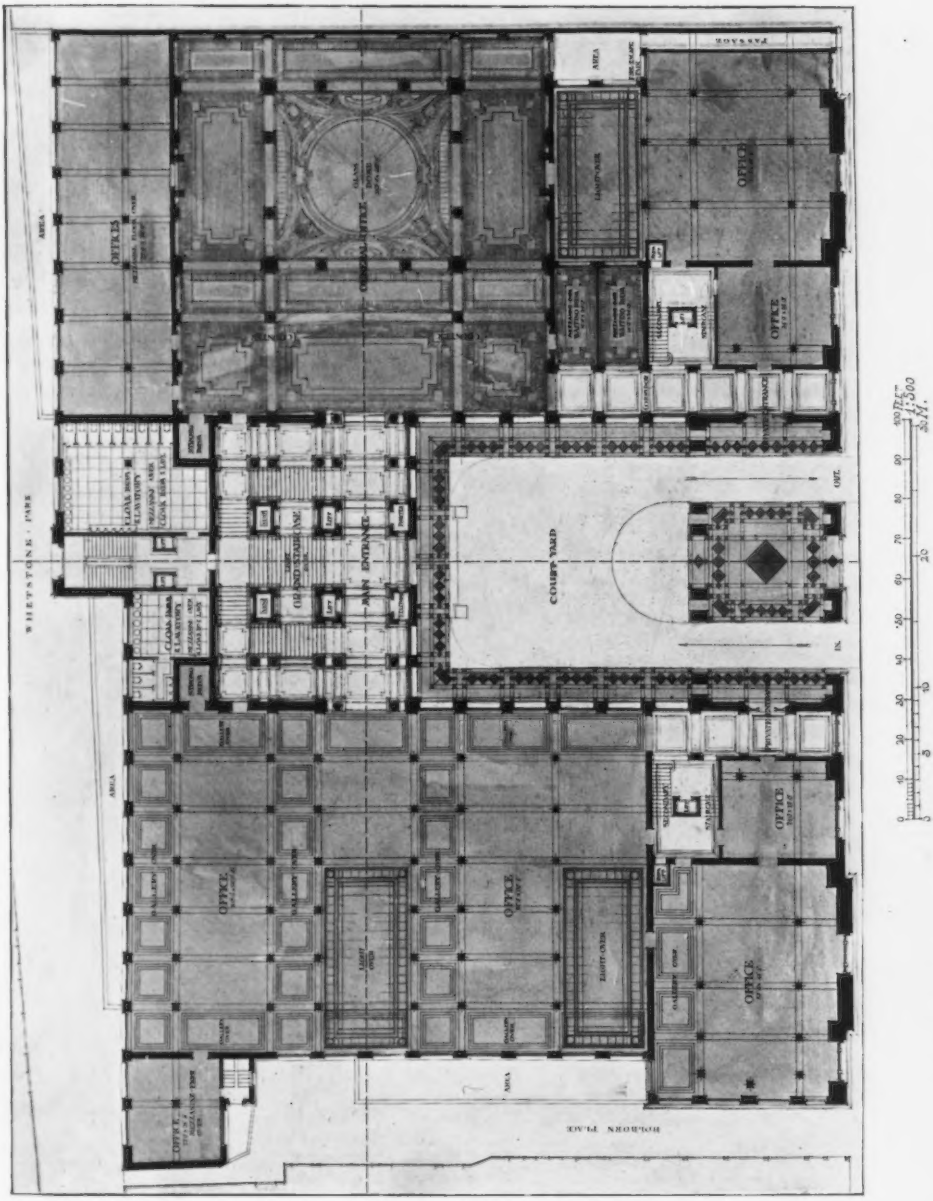

Design for an Assurance Office in High Holborn, W.C., A. MARSHALL MACKENZIE AND SON, Architects.

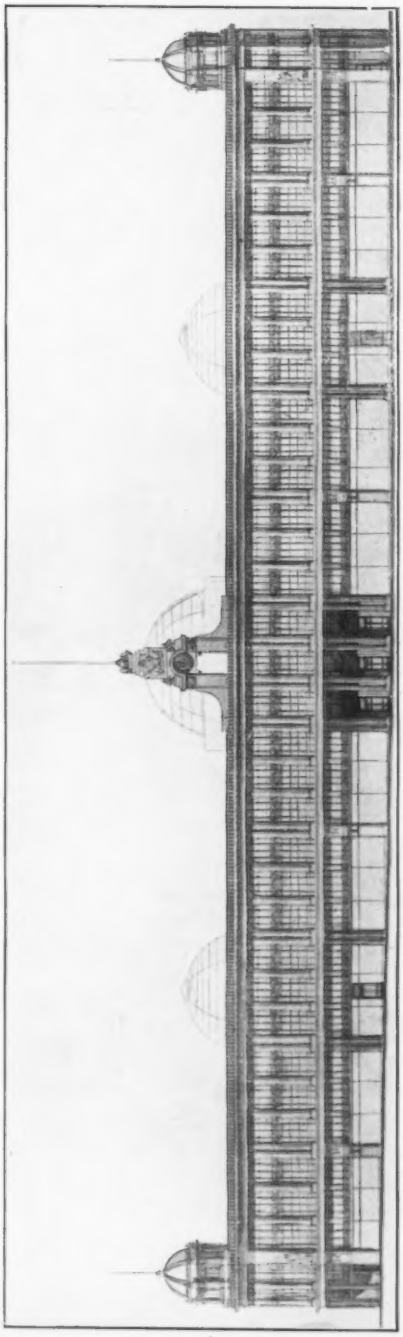

New Premises for Messrs. William Whiteley, Ltd., Queen's Road, W., J. BELCHER, R.A., AND J. J. JOASS, Architects.
Heating and Lighting : H. J. CASH & CO., LTD., Caxton House, Westminster, London.
Ventilating : COMYN CHING & CO., LTD., 54, 56 & 58, Castle Street, Long Acre, London, W.C.
Shop Fittings : SAML. HASKINS & BROS., LTD., 20–24, Old Street, London, E.C.
Shop Fittings : FREDK. SAGE & CO., LTD., 58 to 62, Gray's Inn Road, London, W.C.

Hope's Casements.

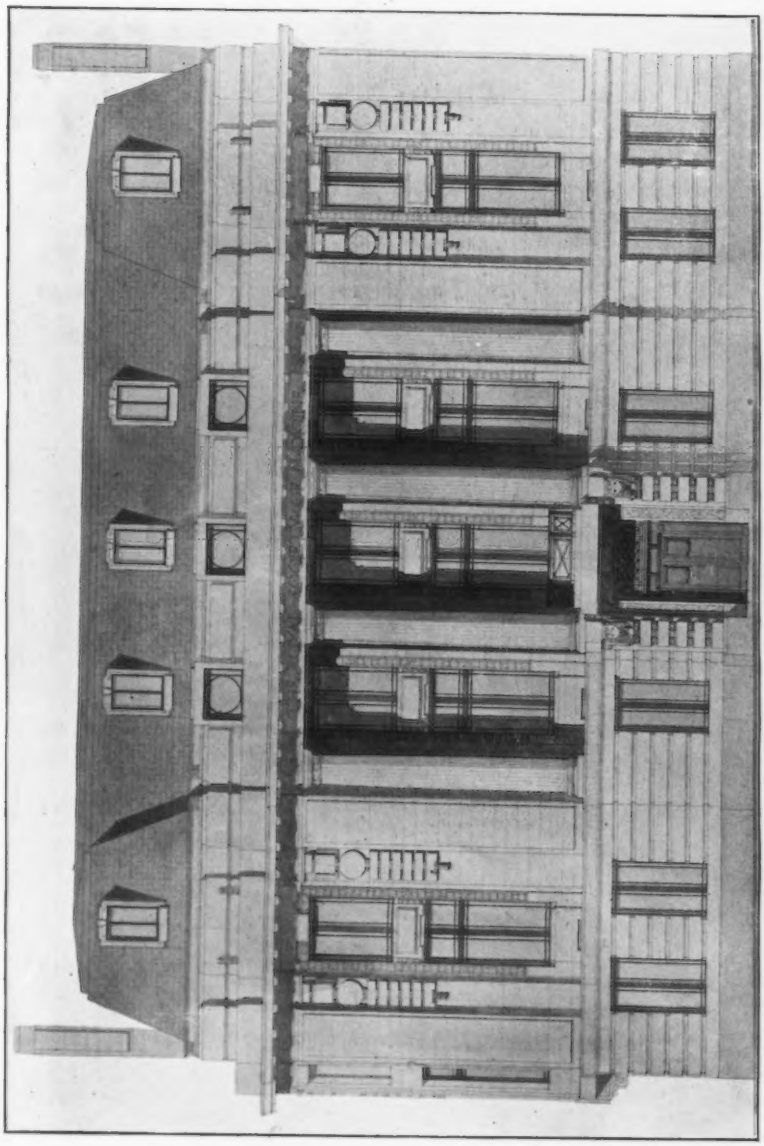

New Premises, Royal Society of Medicine, Henrietta Street, W., J. BELCHER, R.A., AND J. J. JOASS, Architects.
Library Fittings: JOHN P. WHITE & SONS, LTD., The Pyghtle Works, Bedford.

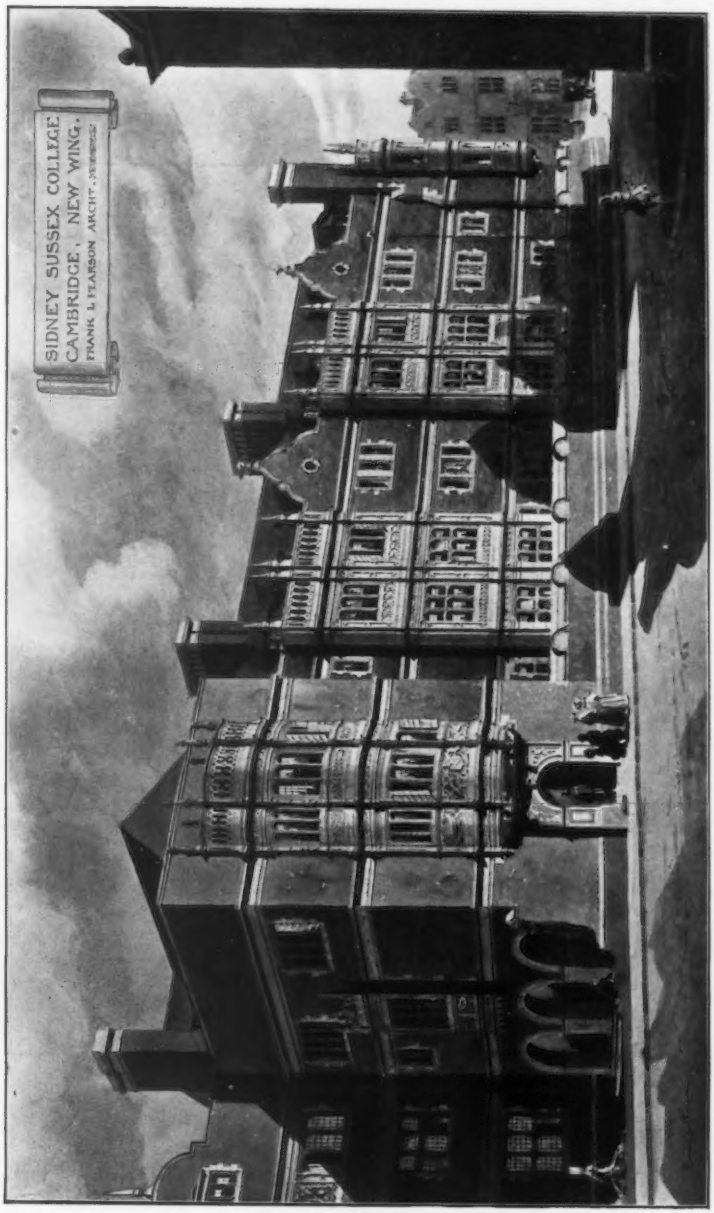

New Wing, Sidney Sussex College, Cambridge, FRANK L. PEARSON, Architect.
(For Plan, *see* p. 31.)

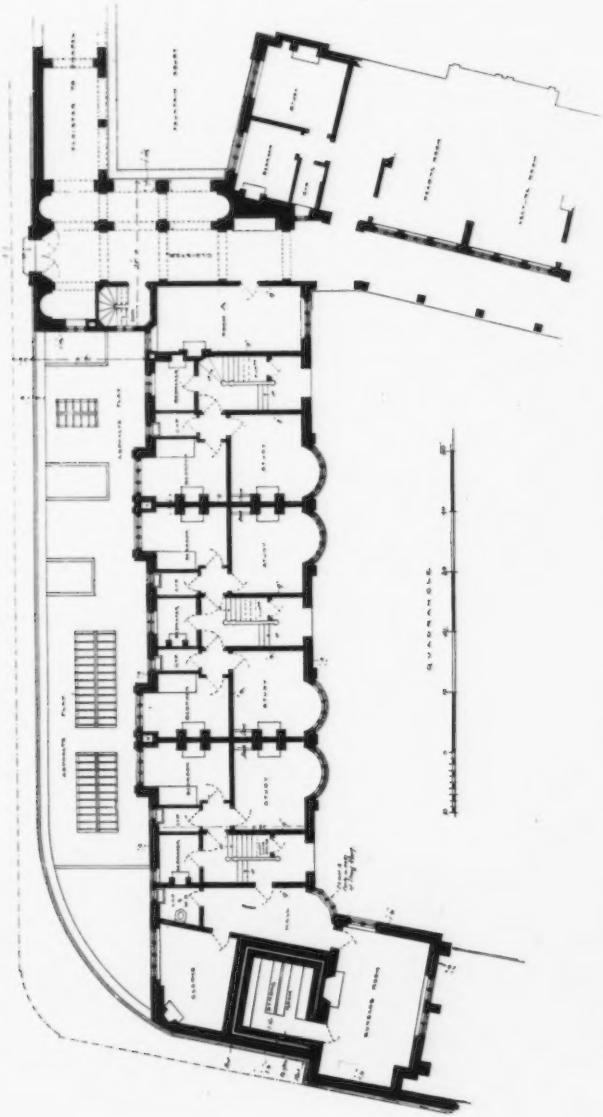

1 : 350

New Wing, Sidney Sussex College, Cambridge, FRANK L. PEARSON, Architect.

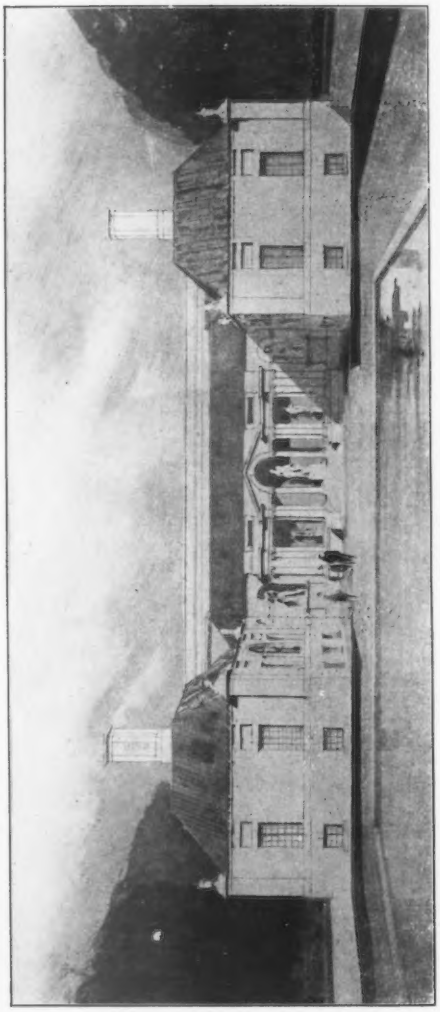

West View.

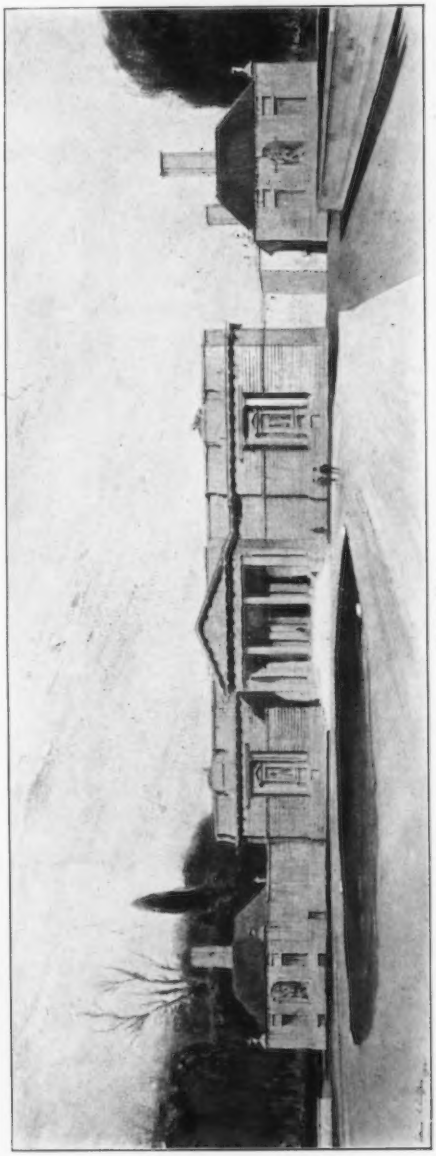

East View.

New Art Gallery, Johannesburg, EDWIN L. LUTYENS, Architect.

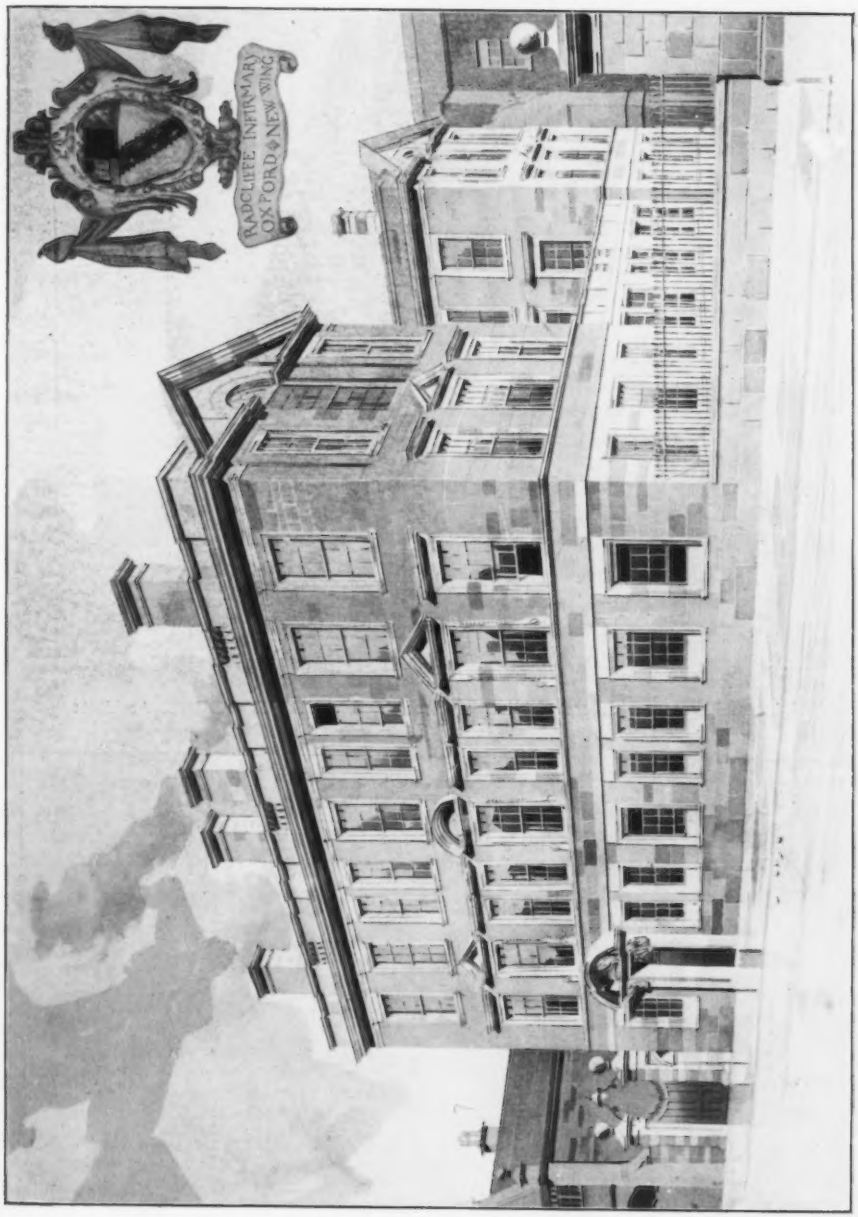

Radcliffe Infirmary, Oxford, New Admission and Research Wing, EDWARD P. WARREN, Architect.
General Contractors: WOOLDRIDGE AND SIMPSON, Frenchay Road, Oxford.
Heating: H. J. CASH & CO., LTD., Caxton House, Westminster, London.

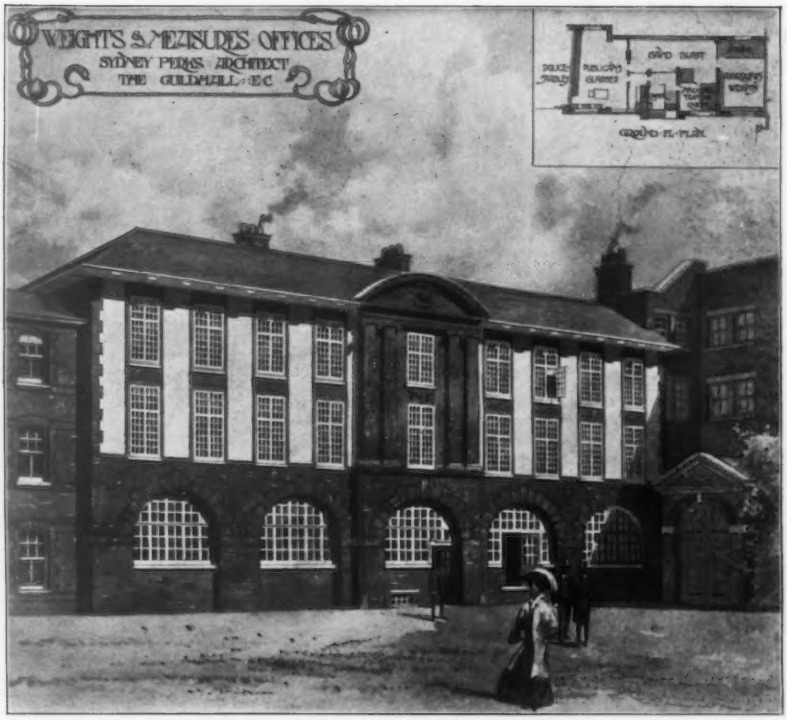

Weights and Measures Offices, Whitecross Street, E.C., SYDNEY PERKS, Architect.

Almshouses at Shen Place, Brentwood, BARKER AND KIRK, Architects.

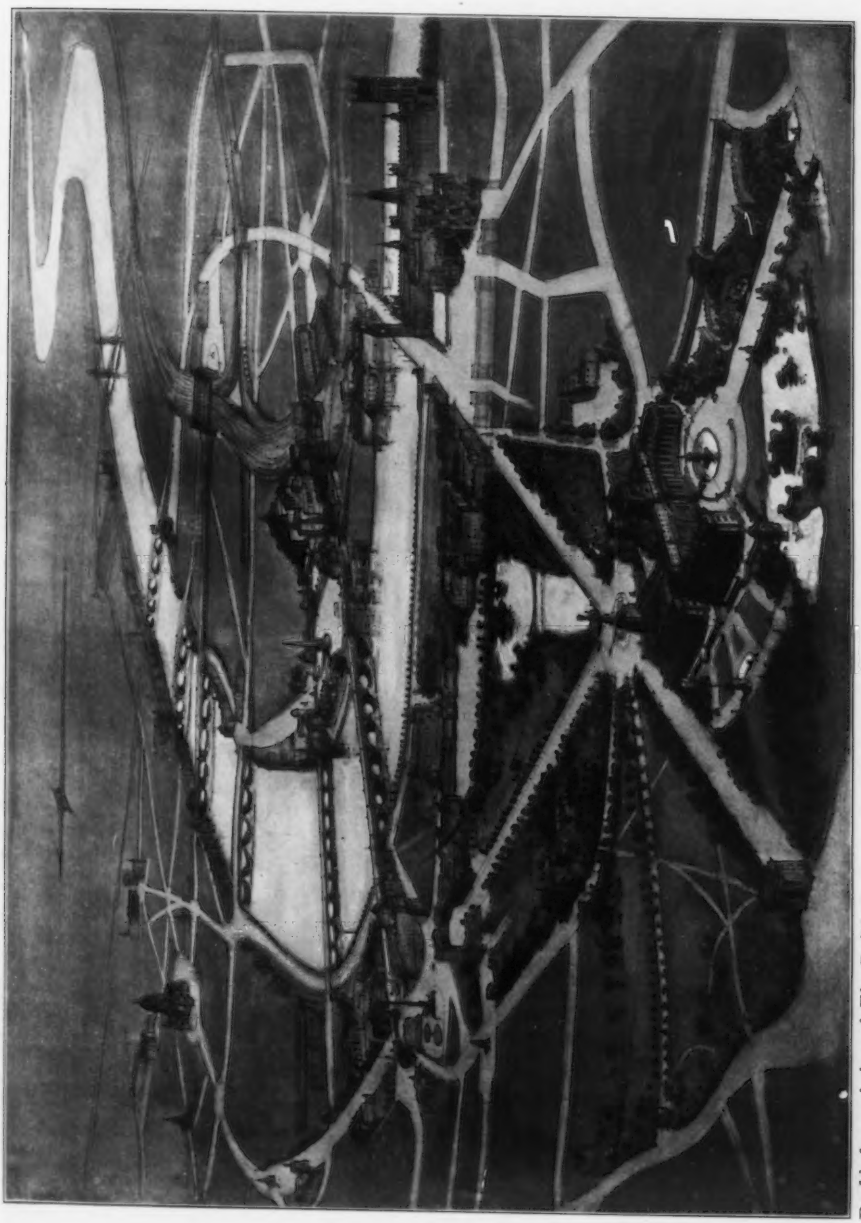

By kind permission of *The Builder*.

Design for a Development Scheme, A. BERRINGTON AND A. R. JEMMETT, Architects.

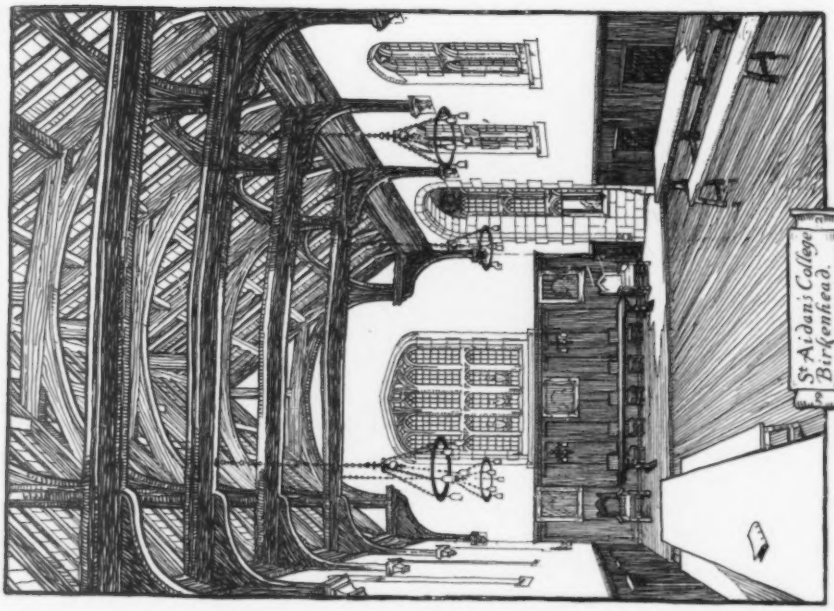

New Dining Hall, St. Aidan's College, Birkenhead,
HASTWELL GRAYSON, Architect.

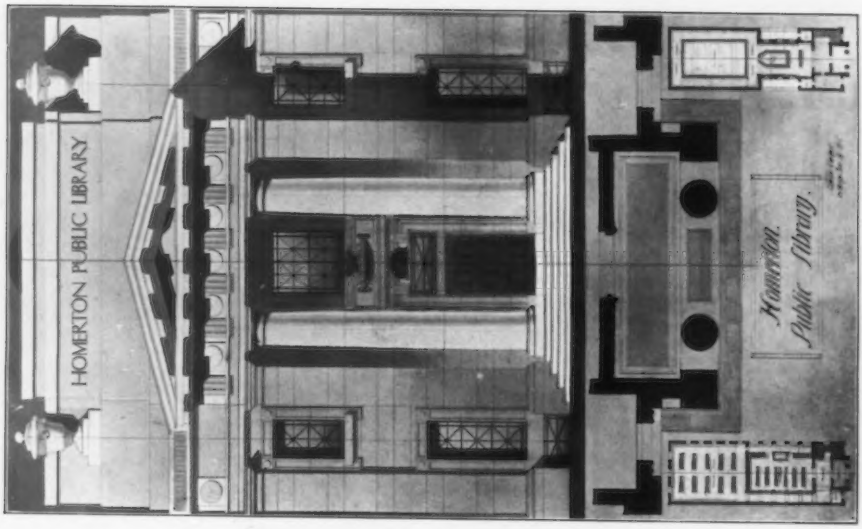

The Homerton Public Library, T. EDWIN COOPER, Architect.
Heating: JAMES CORMACK AND SONS, LTD.,
8, Eccleston Street, Eaton Square, London, S.W.

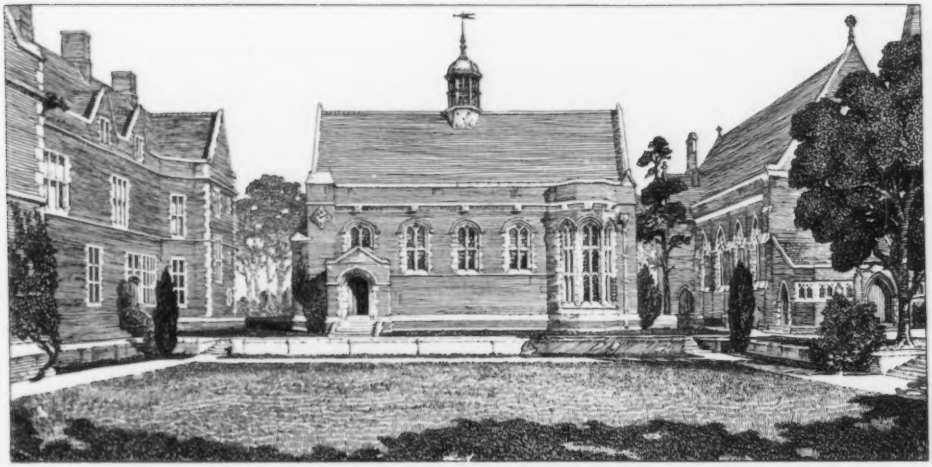

New Dining Hall, St. Aidan's College, Birkenhead, HASTWELL GRAYSON, Architect.
Rustic Bricks: WILSON AND WILLIAMS, Drury Brick Works, Buckley, near Chester.

House at El-Assasif, near Luxor, Egypt, W. J. PALMER JONES, Architect.

St. Andrew's Hall, a Residence for Women Students at University College, Reading, CHARLES SMITH AND SON, Architects.
Contractor: ROBERT CURTIS, Upper Redlands Road, Reading.
Heating and Hot Water Service by G. N. HADEN AND SONS, Trowbridge.

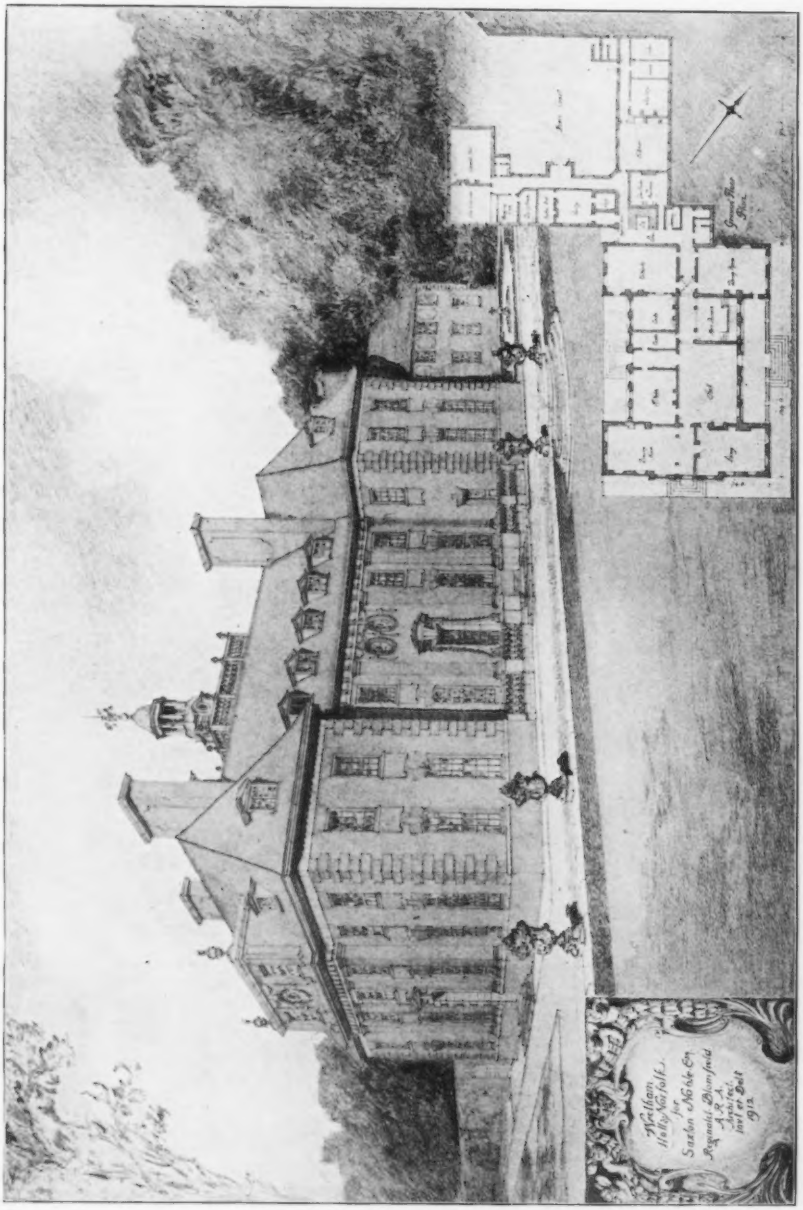

Wretham Hall, Norfolk, REGINALD BLOMFIELD, A.R.A., Architect.

1 : 350 GROUND FLOOR PLAN

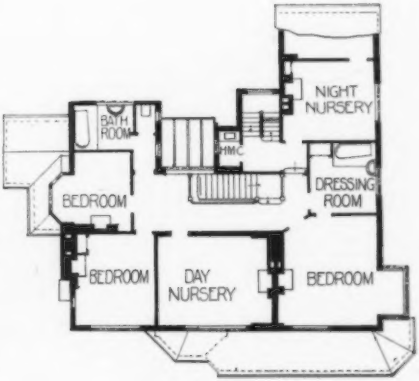

FIRST FLOOR PLAN

South Mimms Manor, HART AND WATERHOUSE, Architects.

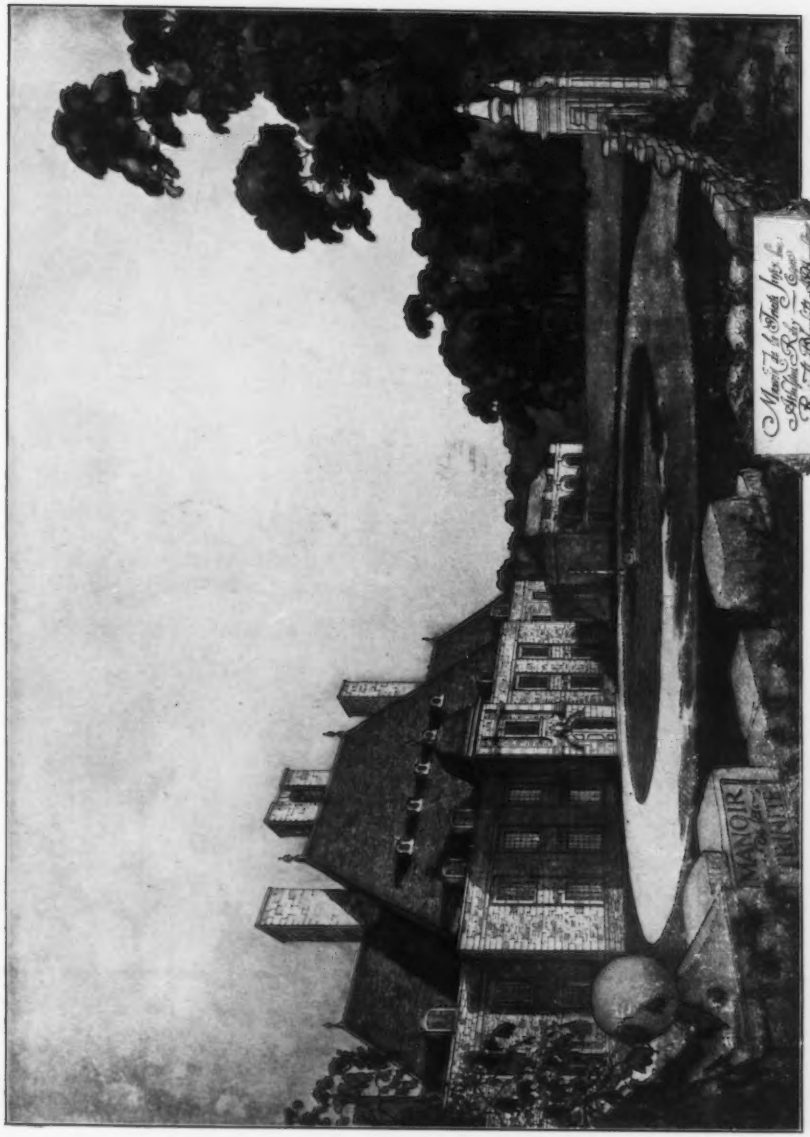

Manoir de la Trinité, Jersey, REGINALD BLOMFIELD, A.R.A., Architect.

Porth-en-Alls, Cornwall, East Front, PHILIP A. TILDEN, Architect.
Hope's Casements.

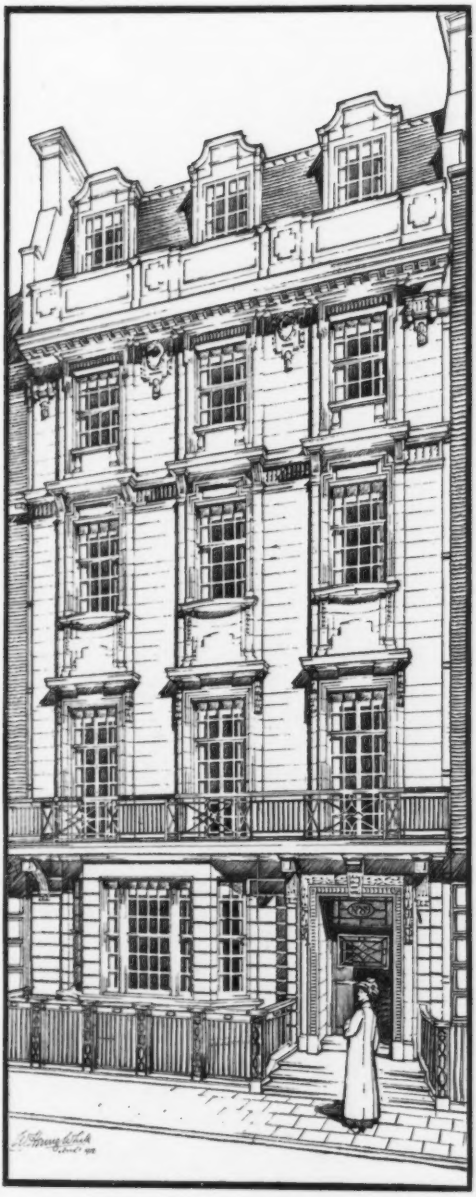

No. 89, Harley Street, W., W. HENRY WHITE, Architect.
Builders · W. E. BLAKE, LTD., 9, Southampton Street, Bloomsbury, London, W.C.
Portland Stone: F. J. BARNES, Portland, Dorset.

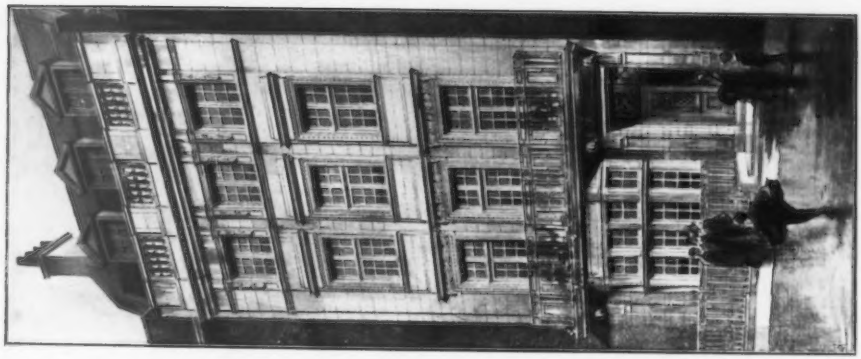

No. 29, Harley Street, W., SYDNEY J. TATCHELL, Architect.
Electric Lighting, Bells, Telephones and Heating:
LOCKE AND SOARES, 87, New Cavendish Street, London, W.
Portland Stone: F. J. BARNES, Portland, Dorset.

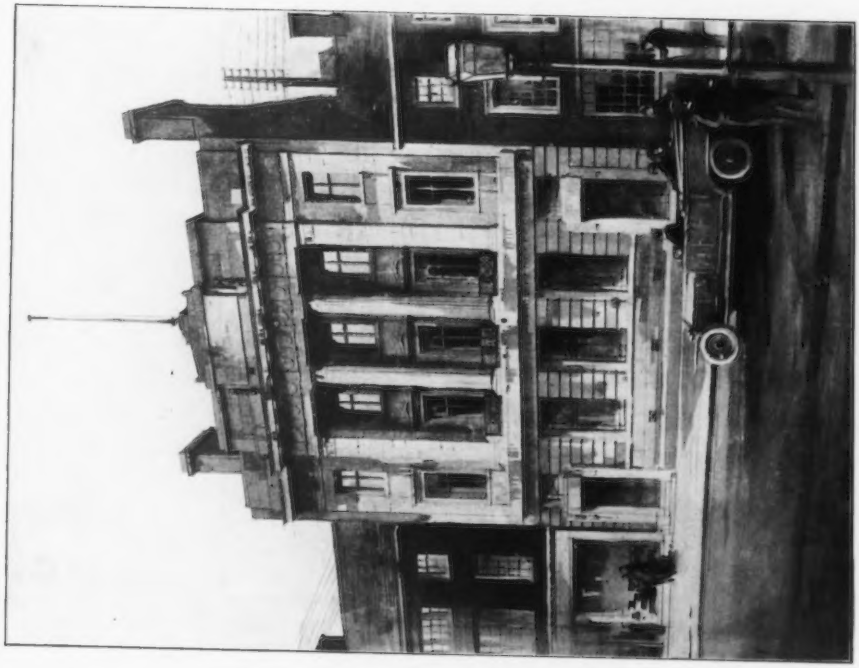

Business Premises, High Street, Doncaster,
SYDNEY D. KITSON, Architect.

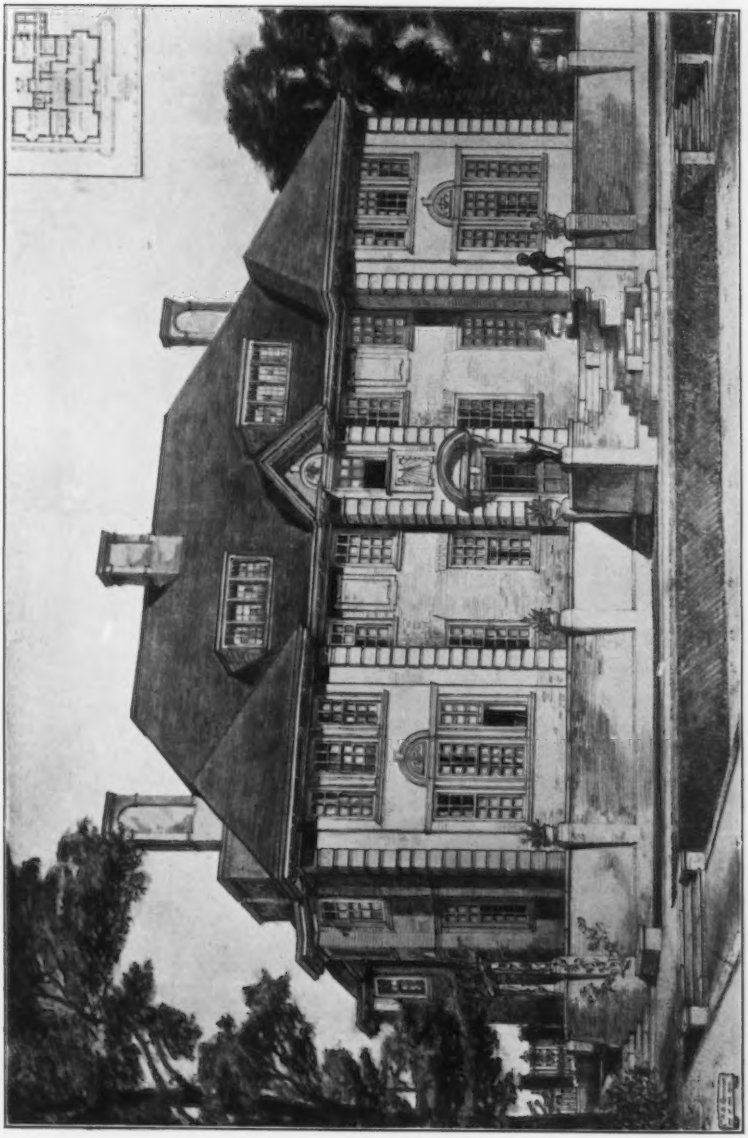

Design for a House at Hampstead, CHARLES H. B. QUENNELL, Architect.

Ashford Chace, Petersfield, UNSWORTH, SON AND TRIGGS, Architects.
Builders : MUSSELLWHITE AND SAPP, Cross Street, Basingstoke, Hants.
Hope's Casements.

Horn Park, Dorset, T. LAWRENCE DALE, Architect.
(For Plans, *see* p. 47.)
Electric Lighting : CECIL C. COOPER & Co., Albert Road, Bournemouth.

Horn Park, Dorset, T. LAWRENCE DALE, Architect.

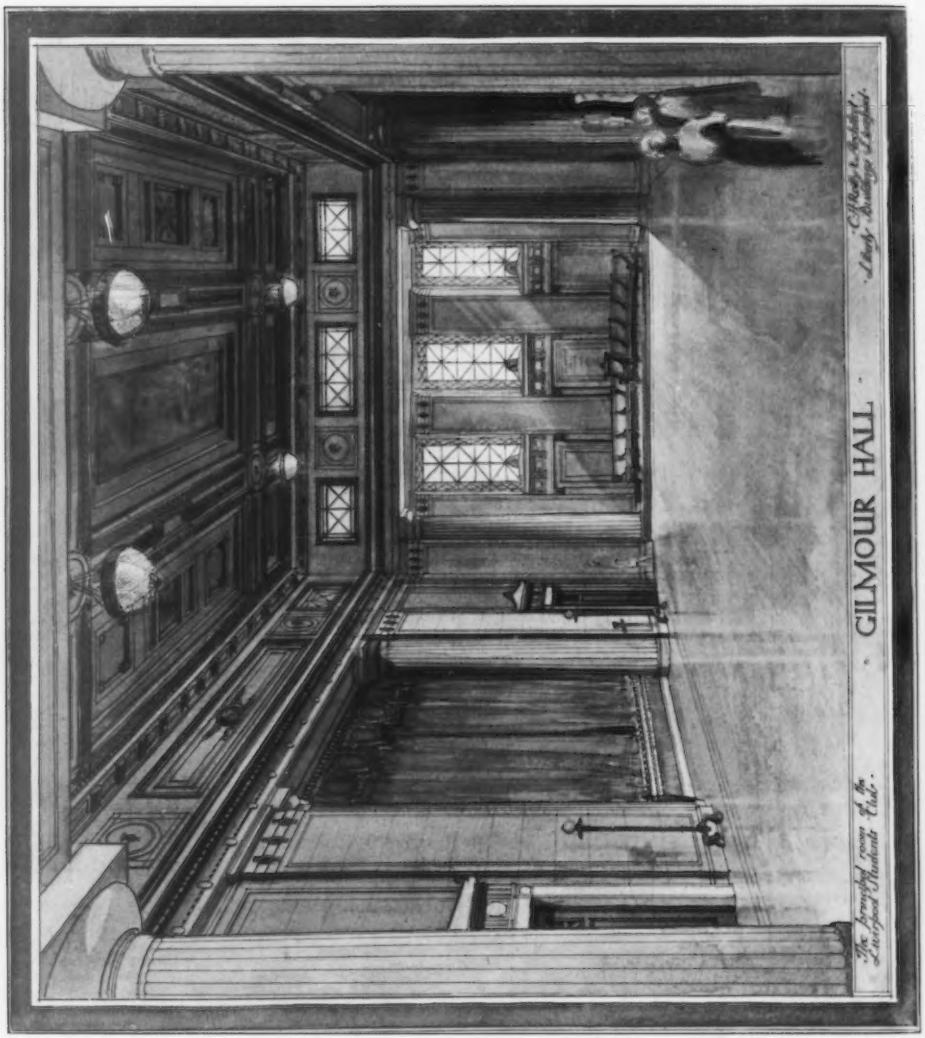

Gilmour Hall, Students' Club, University of Liverpool, PROFESSOR C. H. REILLY, Architect.

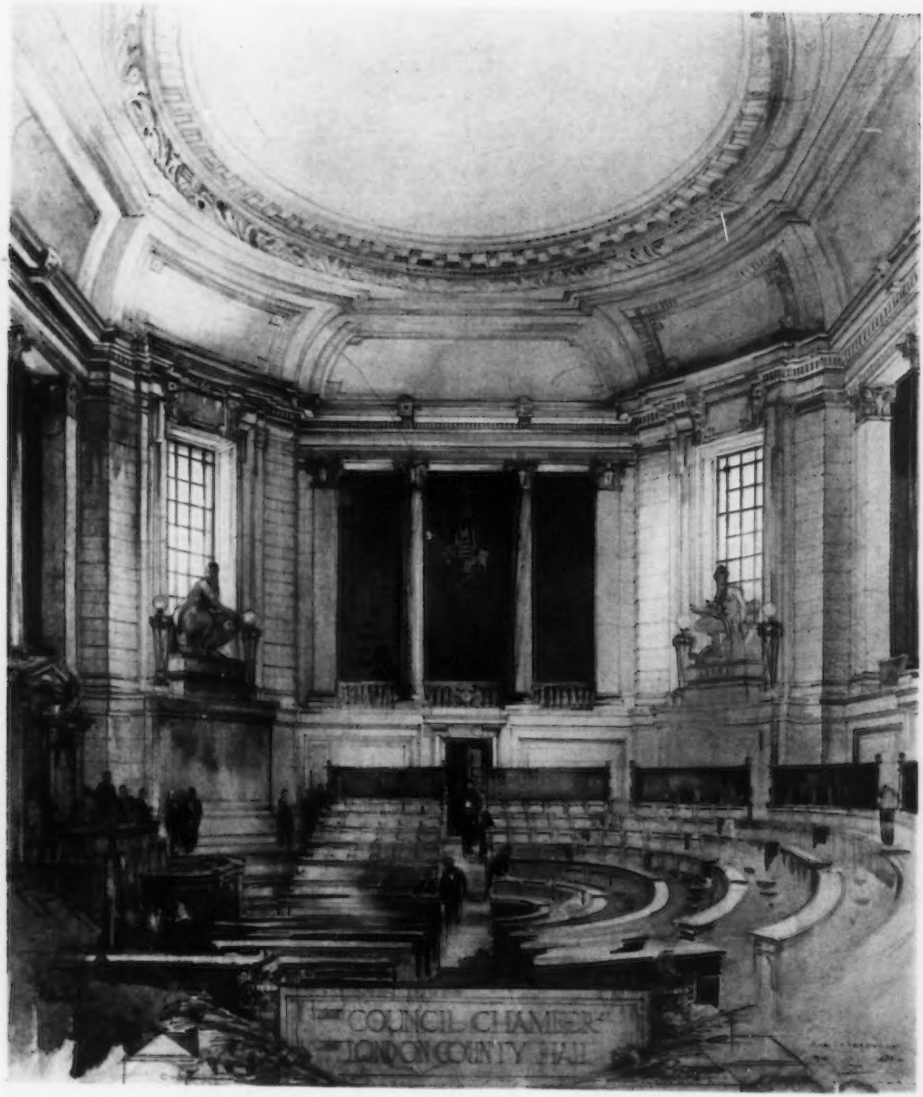

The Council Chamber, New London County Hall, RALPH KNOTT, Architect.

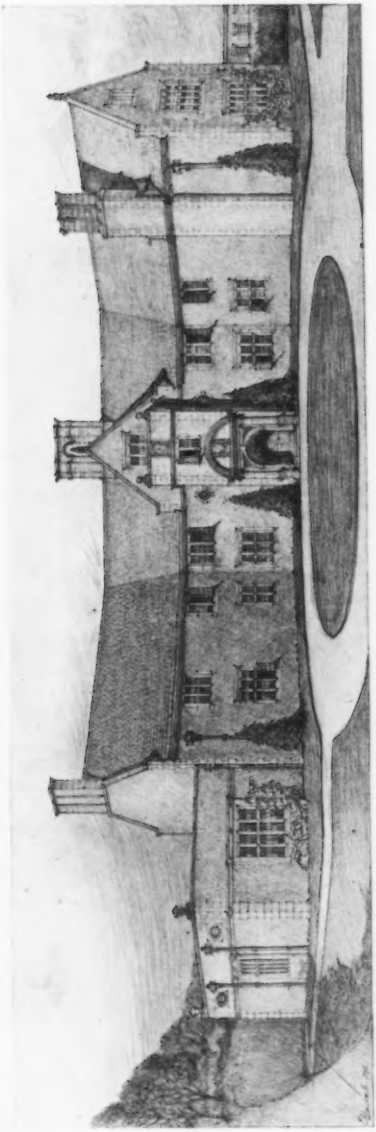

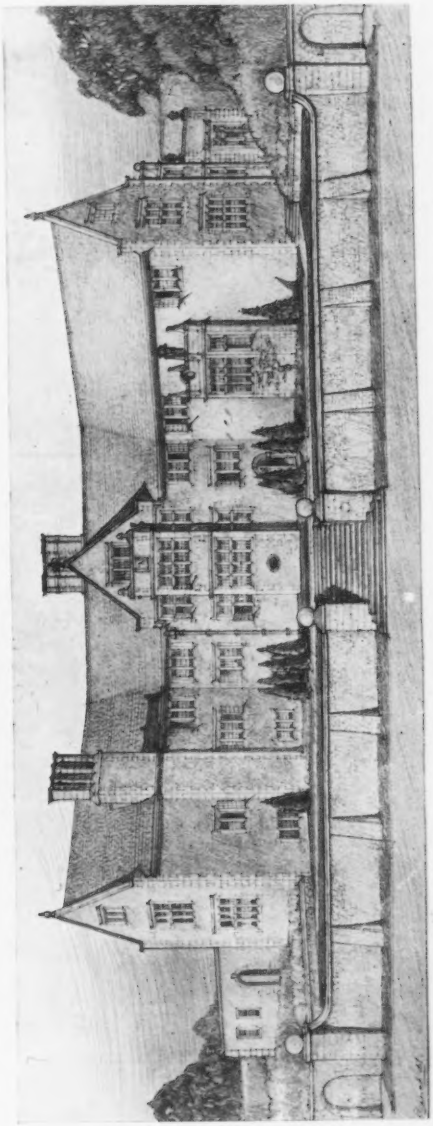

East and West Fronts of Furze Hill, Willersey, Worcestershire, J. L. BALL, Architect.

Hope's Casements.

Lintrathen, Greenock, ANDREW N. PRENTICE, Architect.
Joiners: JAMES AGNEW & SON, 20, Crawfurd Street, Greenock, N.B.
(For Plans, *see* p. 51.)

FIRST FLOOR PLAN

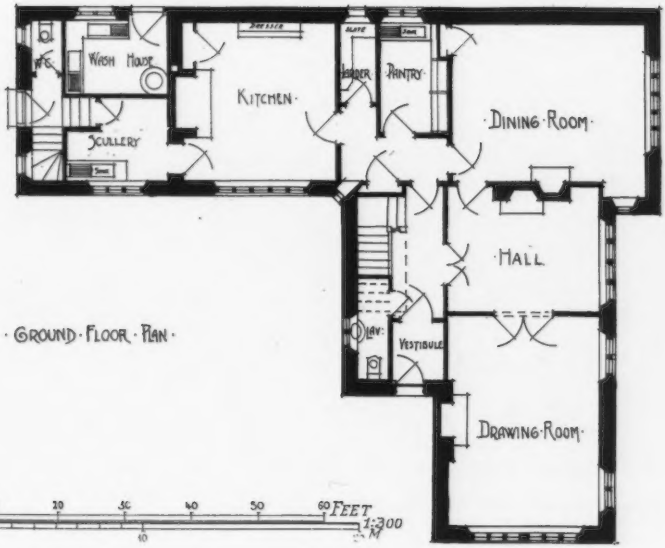

GROUND FLOOR PLAN

Lintrathen, Greenock, ANDREW N. PRENTICE, Architect.

"Valley End," Surrey, ALLAN F. VIGERS, Architect.

Builders: GEORGE TROLLOPE & SONS AND COLLS & SONS, LTD., 5, Coleman Street, London, E.C.
Installed with Strode's Aerogen Petrol-Air Safety Gas Light: STRODE & Co., 48, Osnaburgh Street, London, N.W., and 3 & 4, St. Paul's Churchyard, London, E.C.

Sefton Park, Slough, for Lord Decies, HORACE FARQUHARSON, Architect.

Builders: WILLIAM CUBITT & Co., 258, Gray's Inn Road, London, W.C.
Sanitary Fittings: GEORGE JENNINGS, LTD., 63-67, Lambeth Palace Road, London, S.E.
Electric Lighting: HIGGINS & GRIFFITHS, 21, Orchard Street, Portman Square, London, W.
Safe and Strong Room Doors: RATNER SAFE Co., LTD., 51, Moorgate Street, London, E.C.
Heating and Hot Water Supplies: STRODE & Co., 48, Osnaburgh Street, London, N.W.

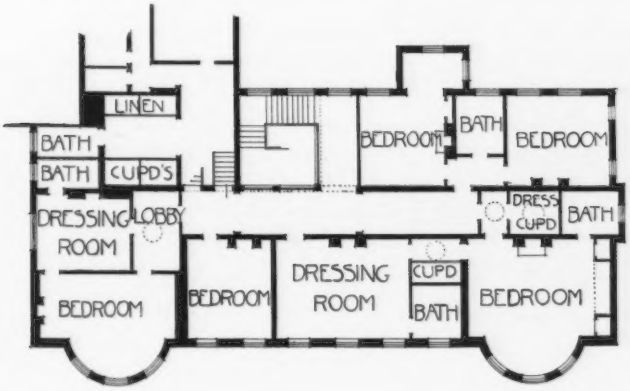

FIRST FLOOR PLAN

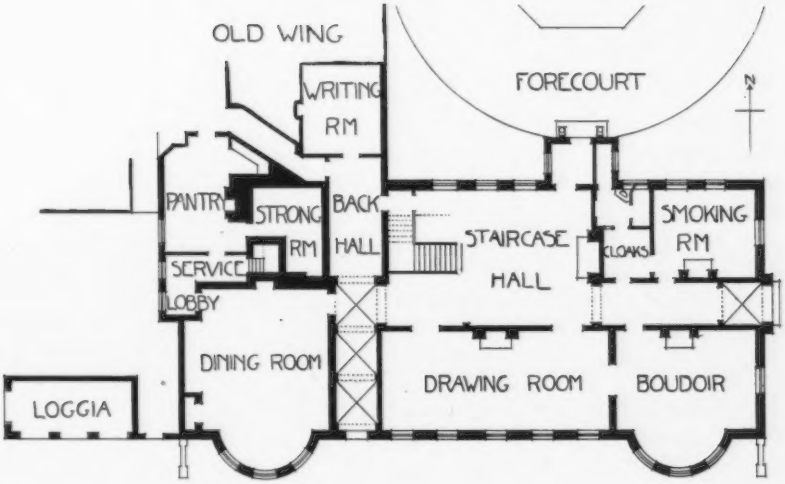

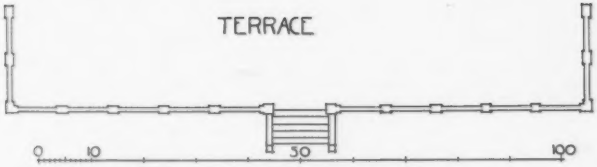

1 : 400

0 10 50 100

GROUND FLOOR PLAN

Sefton Park, Slough, HORACE FARQUHARSON, Architect.
(For Perspective, *see* p. 52.)

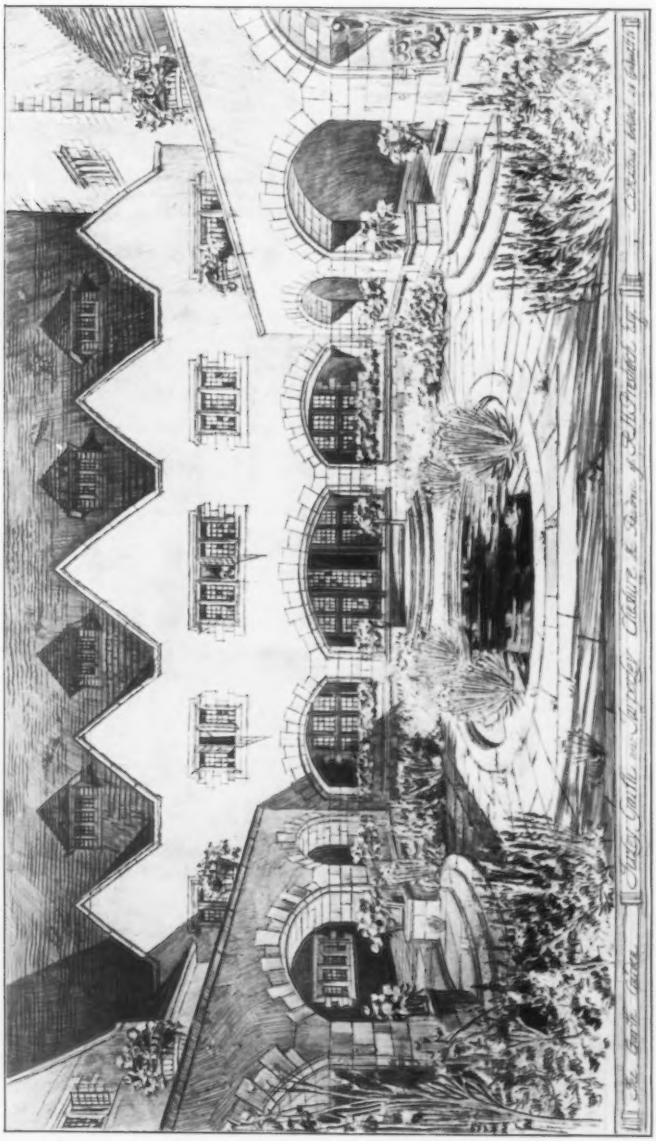

Tirley Garth, near Tarporley, Cheshire, C. E. MALLOWS, Architect.

Hope's Casements.

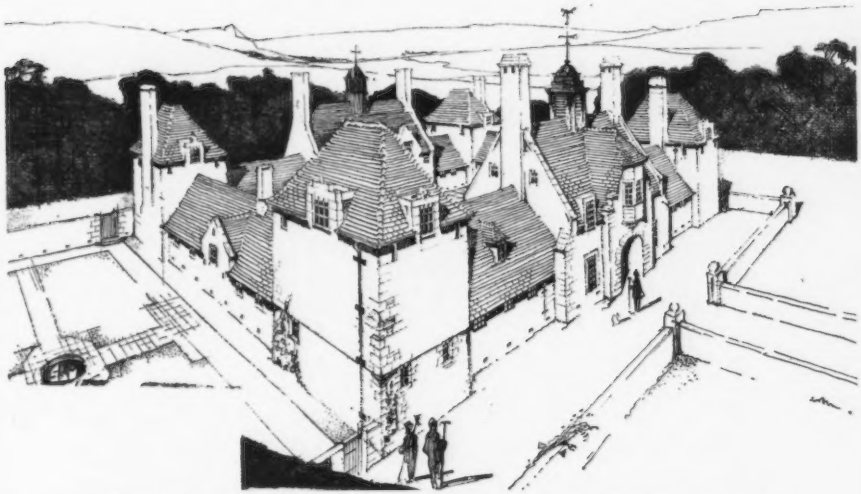

Colthurst, Dorset, Hunting Stables and Garage, ROY K. BINNEY, Architect.

Nos. 90 and 90a, Harley Street, W., SYDNEY J. TATCHELL, Architect.

General Contractors: T. H. KINGERLEE & SONS, LTD., 35, Queen Street, Oxford.
Electric Lighting, Bells and Telephones: LOCKE & SOARES, 87, New Cavendish Street, London, W.
Heating and Hot Water Supplies: STRODE & CO., 48, Osnaburgh Street, London, N.W.
Portland Stone: F. J. BARNES, Portland, Dorset.

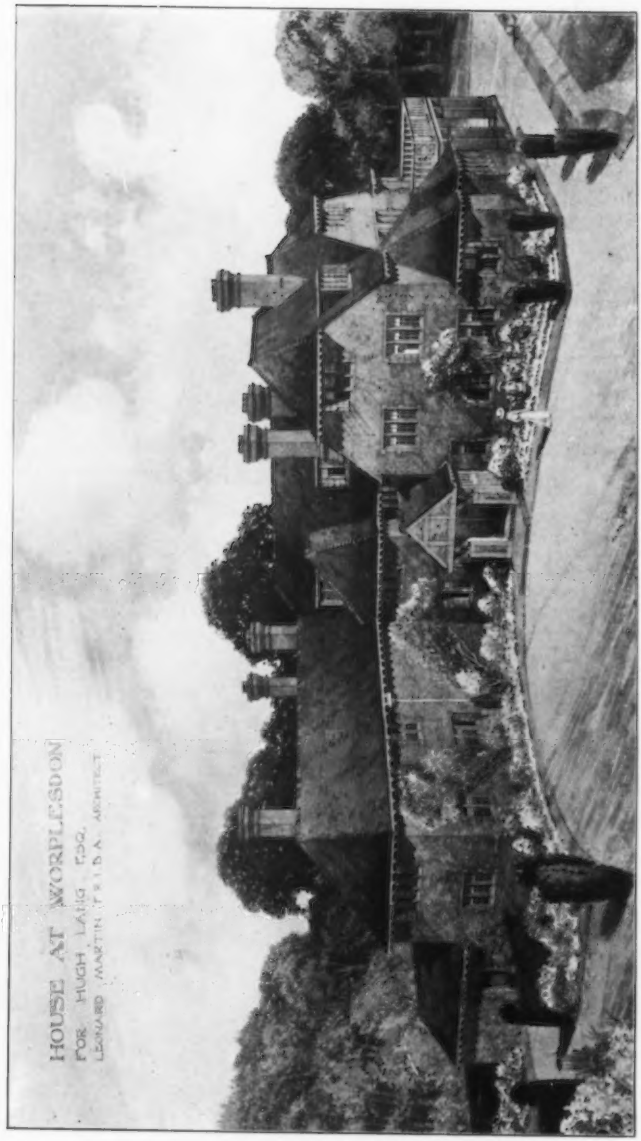

House at Worplesdon, LEONARD MARTIN, Architect.
(For Plans, *see* p. 57.)

—FIRST FLOOR PLAN—

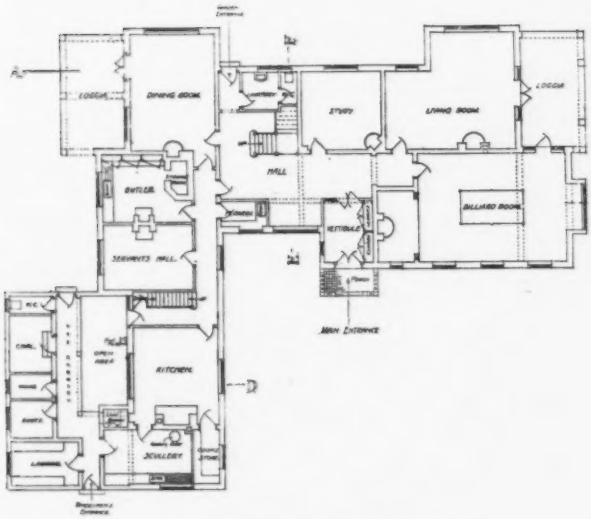

—GROUND FLOOR PLAN—

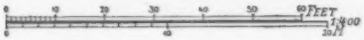

House at Worplesdon, LEONARD MARTIN, Architect.

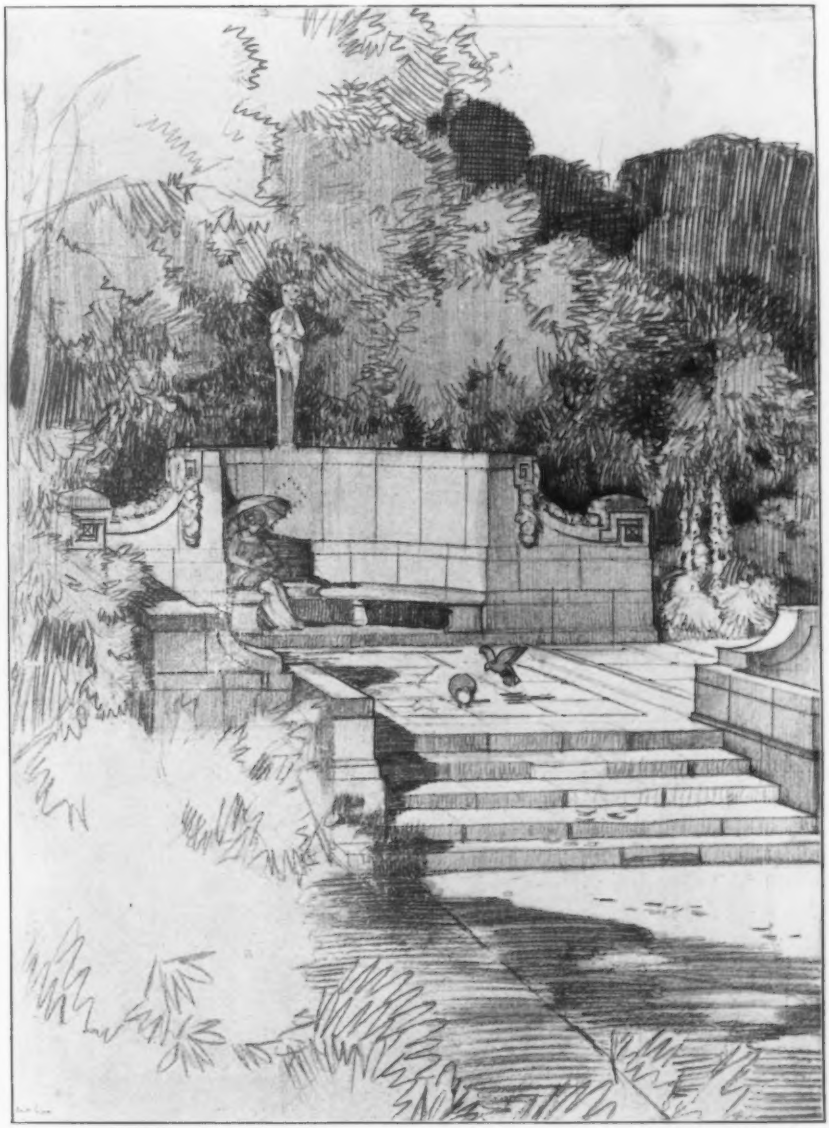

Stone Garden Seat, "The Palace of Peace," The Hague, THOMAS H. MAWSON, Architect. Reproduced by permission from *"The Art and Craft of Garden Making,"* Fourth Edition.

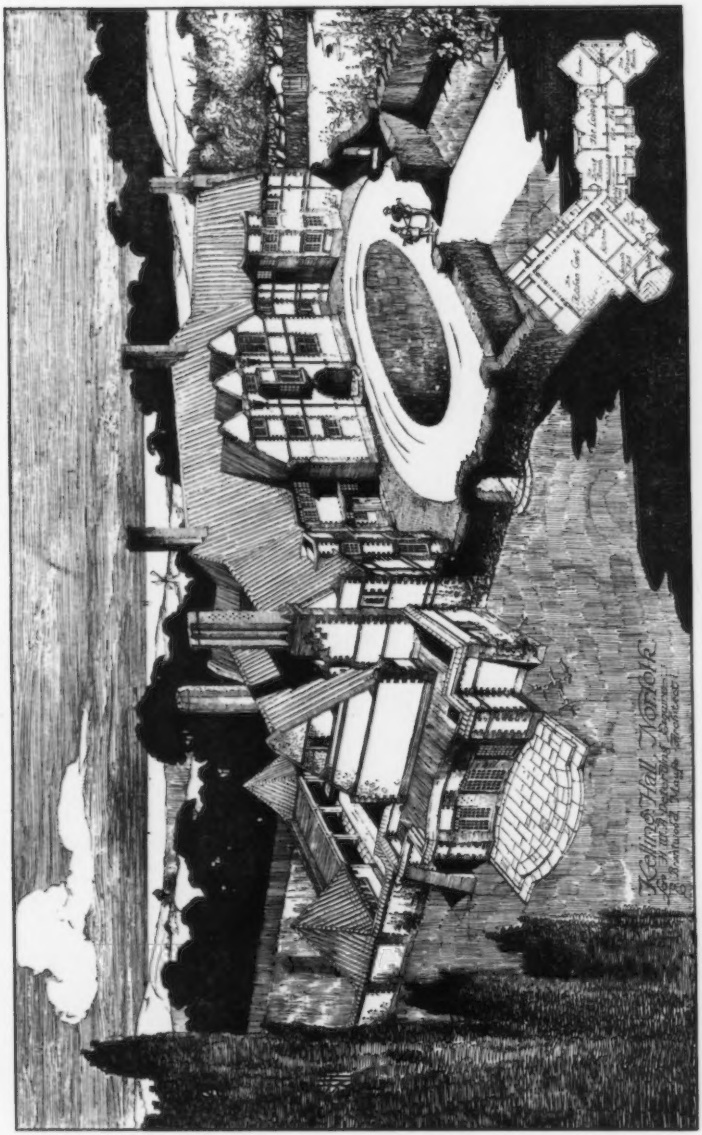

Kelling Hall, Norfolk. E. BRANTWOOD MAUFE, B.A., Architect.

Nos. 3 and 4, Princes Street, W., W. HENRY WHITE, Architect.

Builders : T. H. KINGERLEE & SONS, 35, Queen Street, Oxford.

Portland Stone : F. J. BARNES, Portland, Dorset.

Designs for Stained Glass Windows, GEORGE PARLBY, Artist.

Terrace and Garden House at Bowden, Lacock, Wilts, THOMAS H. MAWSON, Architect.
Reproduced by permission from "*The Art and Craft of Garden Making,*" Fourth Edition.

St. Philip's Parish Institute, Camberwell, H. P. BURKE DOWNING, Architect.

House in the Iffley Road, Oxford, J. H. BEART FOSS, Architect.

Shaw House, Newbury, T. BUTLER STONEY, Architect.

THE GOOD SHEPHERD

THE LIFE OF ST. ALBAN

Designs for Stained Glass, FRANK W. HILL, Artist.

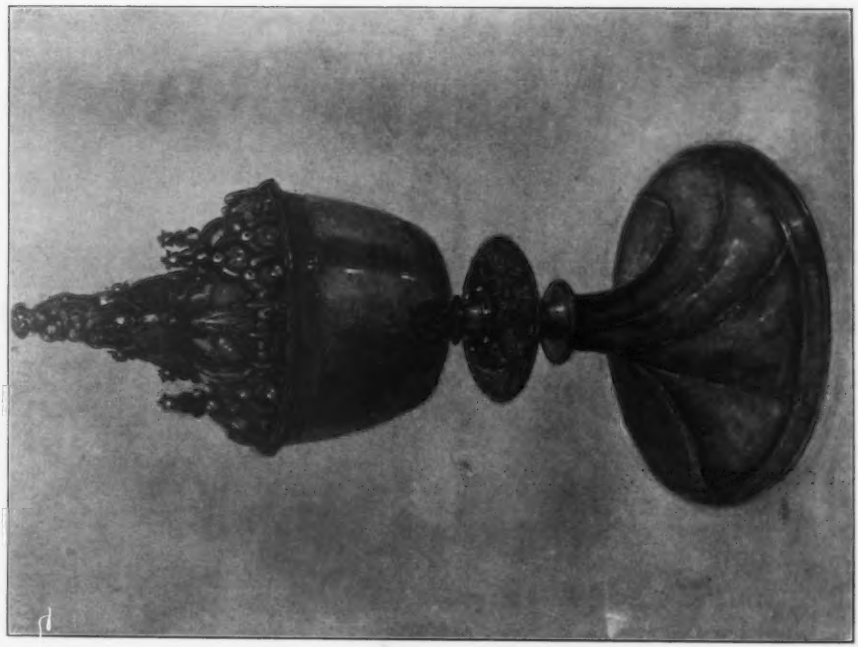

Design for the Ciborium for St. Margaret's Church, Oxford,
JOHN H. M. BONNOR, Artist.

SCULPTURES
1912[II]

Quadriga of Peace, ADRIAN JONES, Sculptor.

H.M. the late King Edward VII., Sketch Model for Statue to be erected at Patiala.
F. DERWENT WOOD, A.R.A., Sculptor

The Two Voices, ANDREA C. LUCCHESI, Sculptor.

"Peace," one of the Figures to be placed on the side of the Pedestal of the King Edward VII. Memorial for Birmingham
ALBERT TOFT, Sculptor.

The Coming of Spring, S. NICHOLSON BABB, Sculptor.

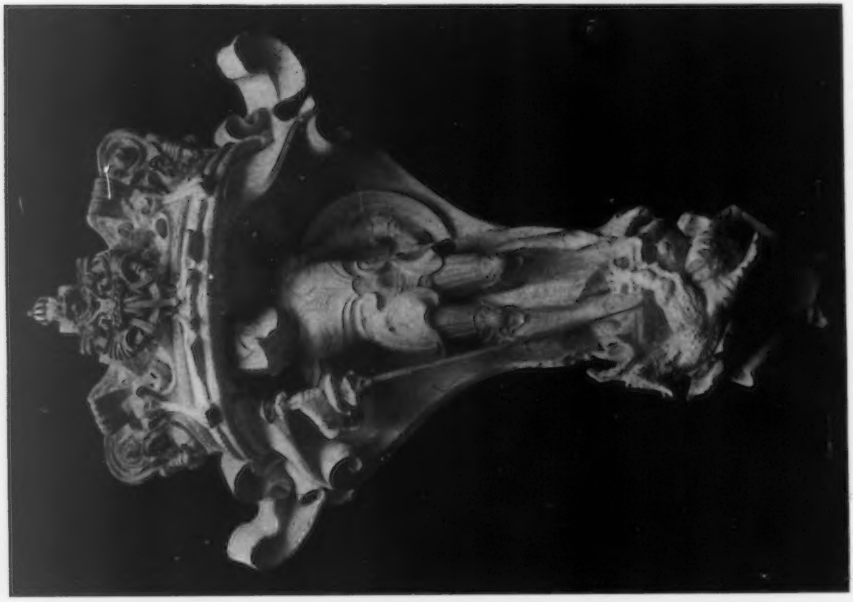

The St. George Panel to be placed on the front of the pedestal of the King Edward VII. Memorial for Birmingham.
ALBERT TOFT, Sculptor.

"Maggie," Bust,
F. DERWENT WOOD, A.R.A., Sculptor.

Trophy for Buffs, in Memory of South African War, FLORENCE H. STEELE, Sculptor.

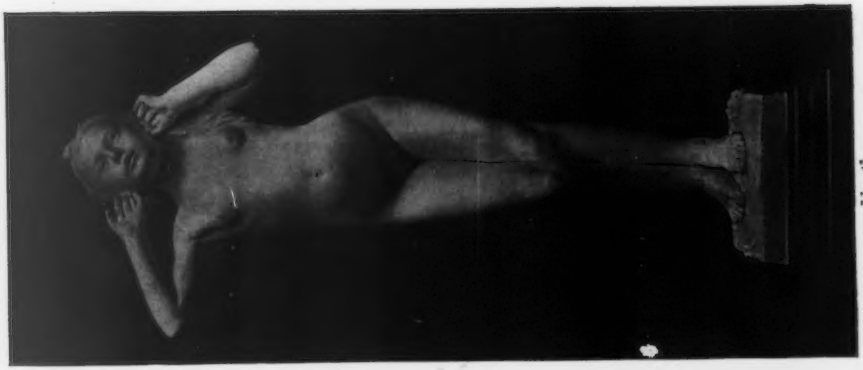

Youth.
T. MEWBURN CROOK,
Sculptor.

Artemis Brauronia.
GERTRUDE KNOBLAUGH,
Sculptor.

Hesitation.
THOMAS TYRRELL, Sculptor.

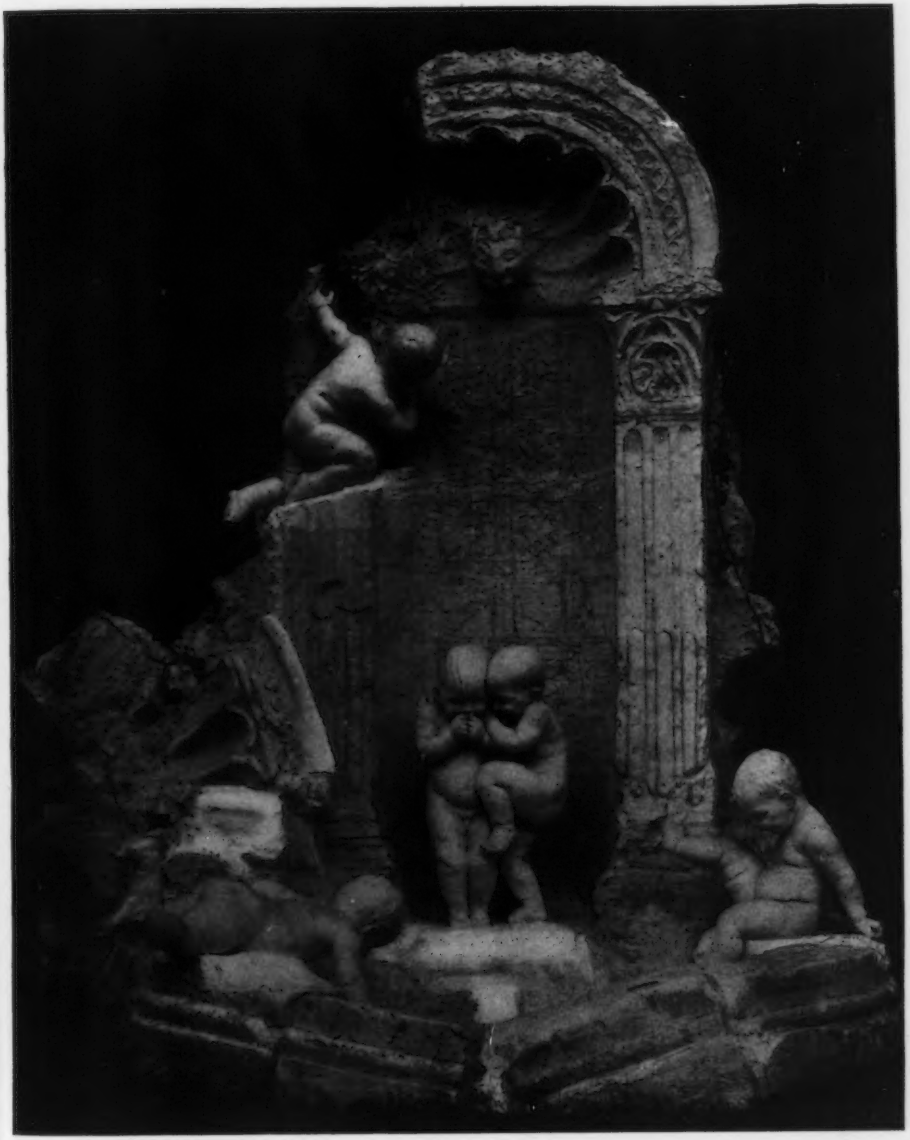

Enfants à la fontaine, RENÉ BERTRAND-BOUTÉE, Statuaire.

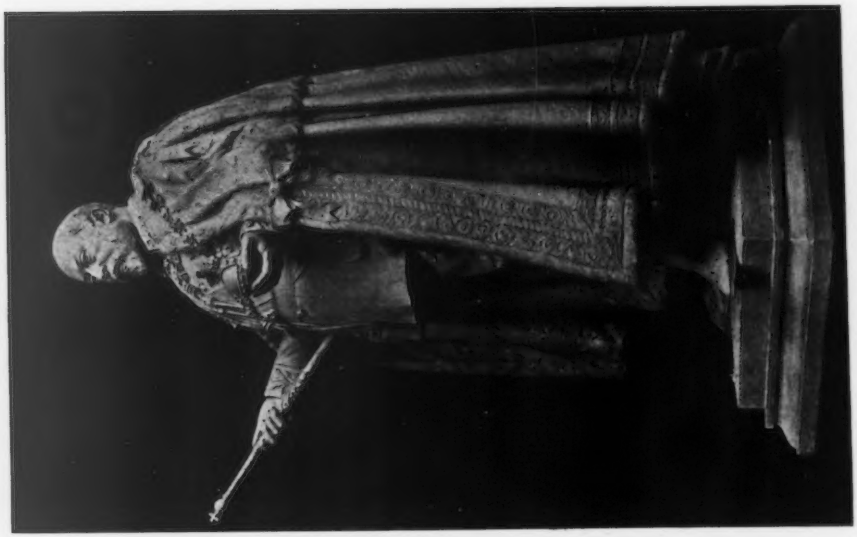

The King Edward VII. memorial for the City of Birmingham.
ALBERT TOFT, Sculptor.

"France et Savoie," la Savoie consacrant sa réunion à la France en combattant pour Elle. ERNEST DUBOIS, Statuaire.

The Magdalenes, RICHARD GARBE, Sculptor.

Sketch Model of a memorial to H.M. the late King Edward VII. to be erected at Brighton,
NEWBURY A. TRENT, Sculptor.

Les Marionnettes, LOUIS LEROLLE, Statuaire.

Salamis, the Mourners, Relief, ALFRED BUXTON Sculptor.

The Chaplet CHARLES A. PALMER, Sculptor.

"*The Pixie,*" ANNIE C. ACHESON, Sculptor.

La mort du lion, EDMOND DESCA, Statuaire

Le vin et la Chanson, LEON DUFRÈNE, Statuaire.

Atalanta, GEORGE ALAXANDER, Sculptor.

The Tambourine Player.
FREDERICK LESSORE, Sculptor.

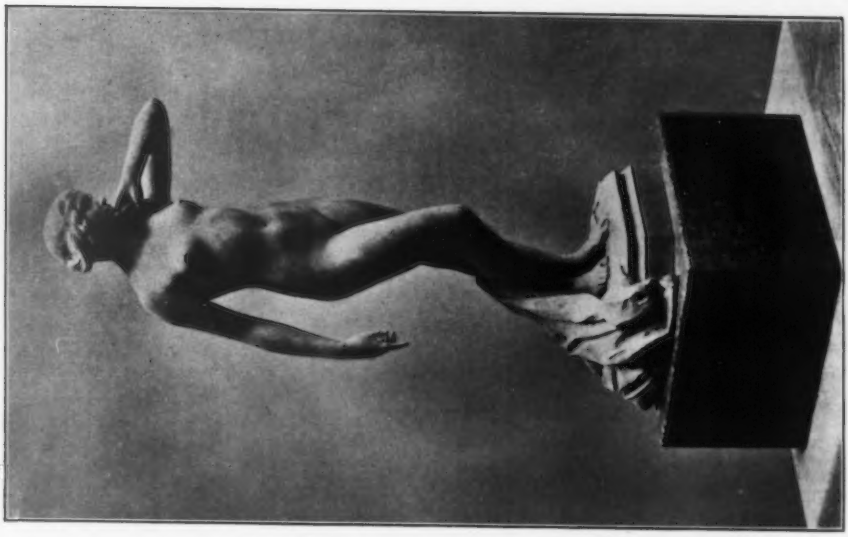

St. Agnes Eve.
EDWARD GODWIN, Sculptor.

Réunion de la Bretagne à la France, JEAN-BOUCHER, Statuaire.

Courtisane, ALBERT C. JOUANNEAULT, Statuaire.

Dans la prairie, JEAN AUBINE, Statuaire.

Aux Morts! Aux Exilés! (*Deux Décembre*, 1851). HORACE DAILLION, Statuaire.

Fontaine monumentale elevée à la memoire de Clémence Isaure Créatice des jour floraux (XVe. Siècle).
LÉO LAPORTE-BLAIRSY, Statuaire.

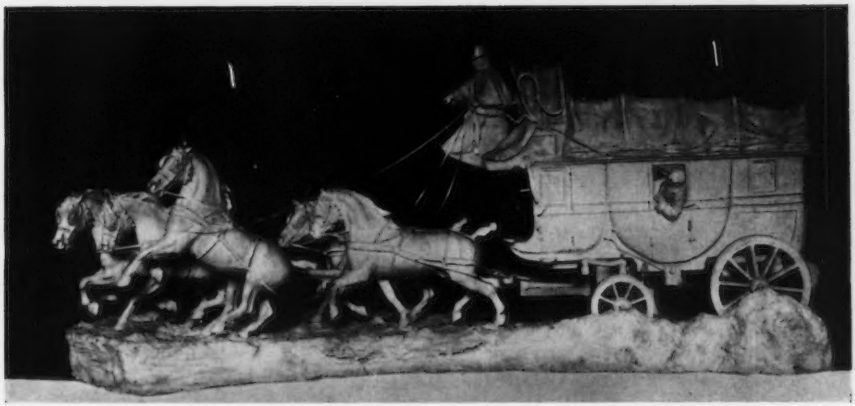

En 1830, *diligence à cinq chevaux*, JEAN JOIRE, Statuaire

Fardier dans les Flandres (*Lille*), JEAN JOIRE, Statuaire.

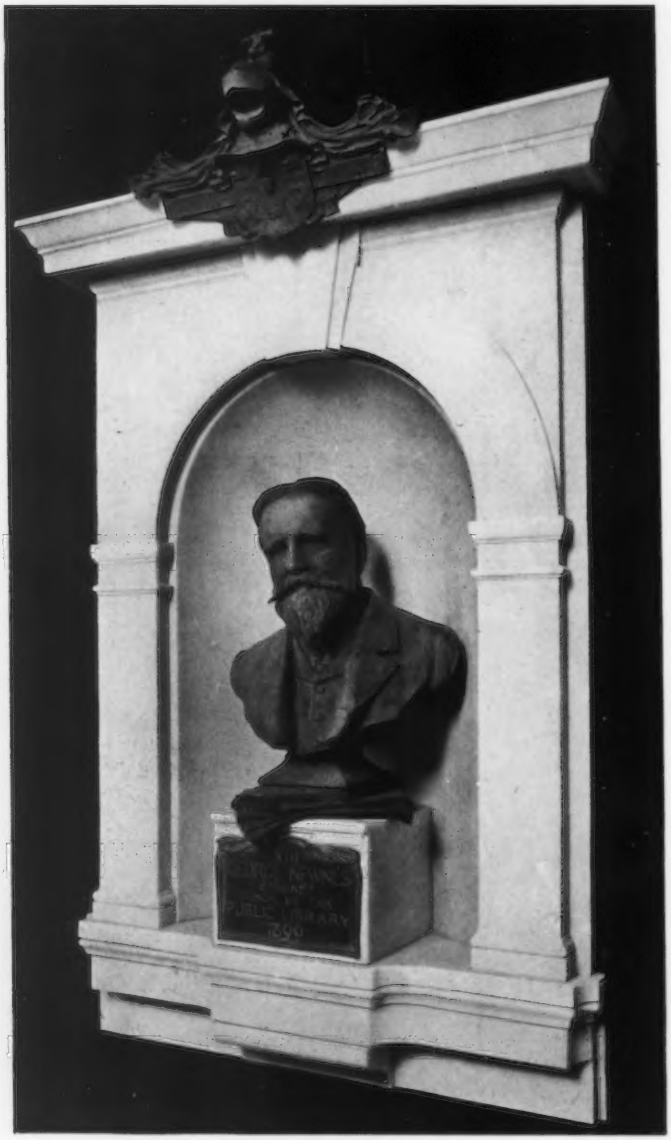

Sir George Newnes, OLIVER WHEATLEY, Sculptor.

AMERICAN DOMESTIC ARCHITECTURE.

1912[11].

Twin Oaks Cottage, Bruksville, Ohio, ALBERT E. SKEEL, Architect.
(For plan and Interior view, see p. 104).

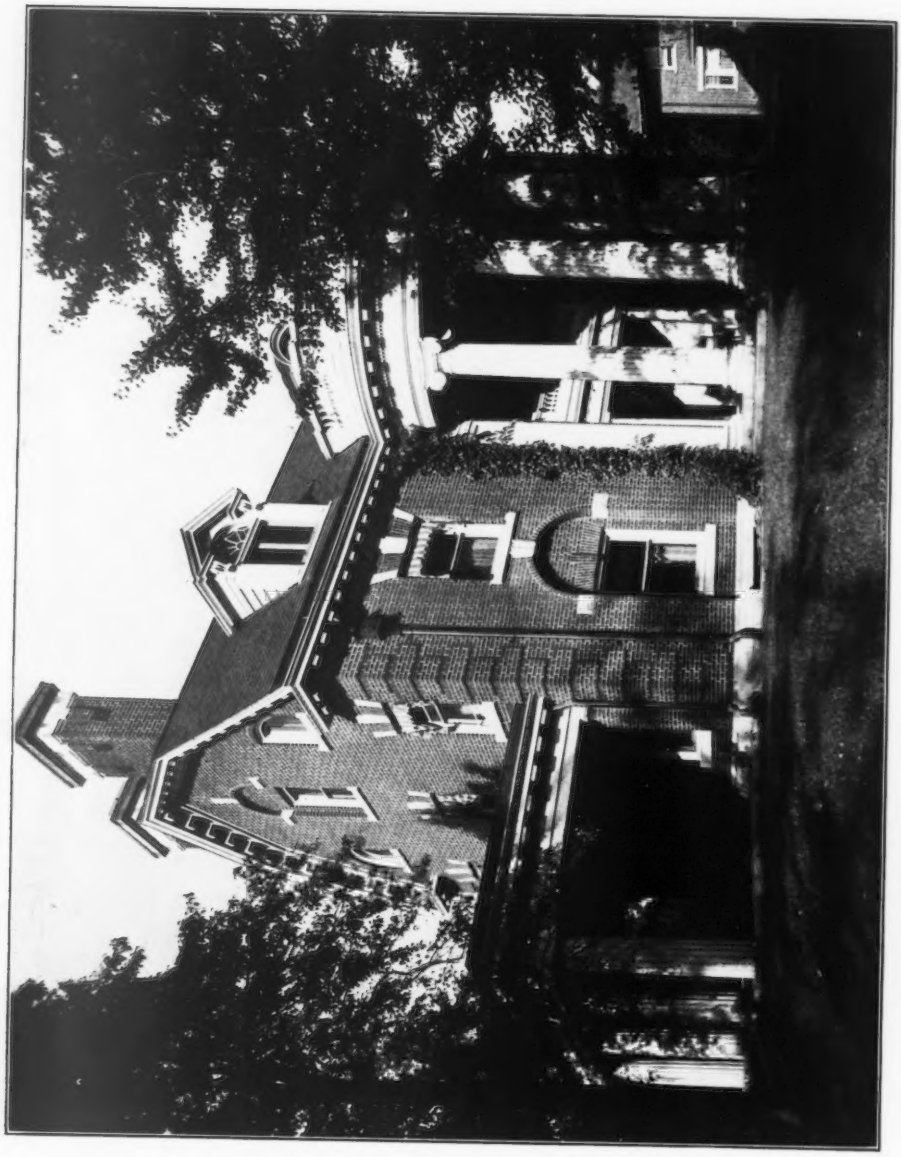

Residence at Elyrid, STEFFENS AND STEFFENS, Architects.

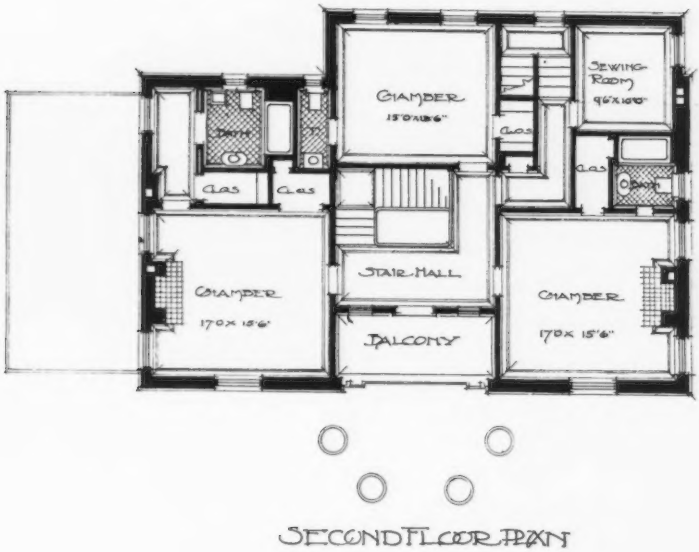

SECOND FLOOR PLAN

1 : 200

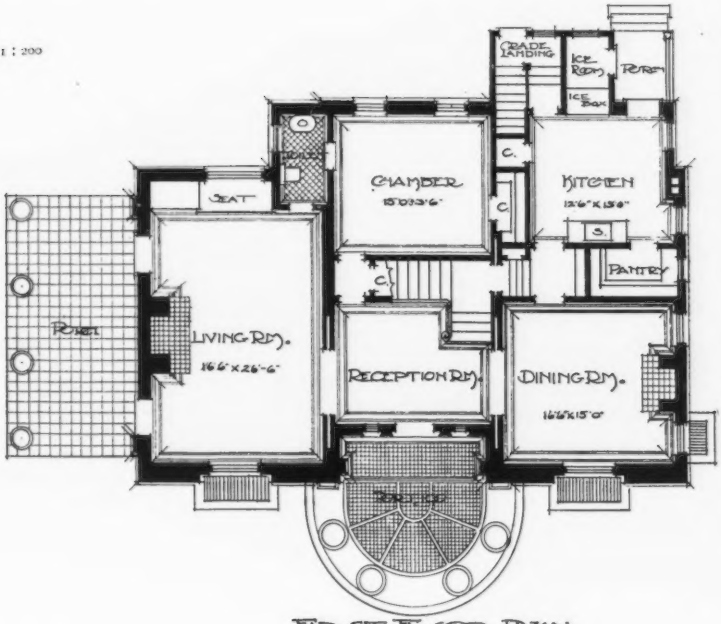

FIRST FLOOR PLAN

Residence at Elyrid, STEFFENS AND STEFFENS, Architects

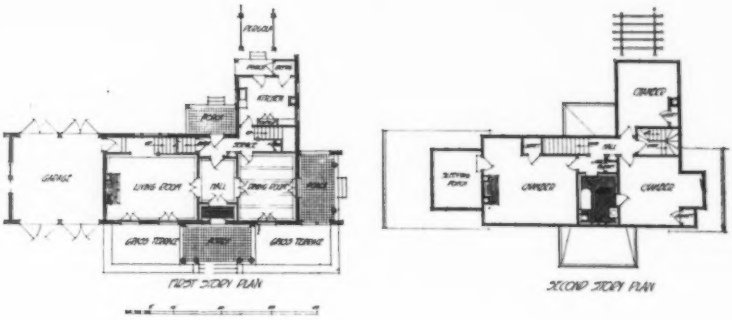

1 : 200

House at Cleveland, Ohio, FOUNTAIN AND MORATZ, Architects.

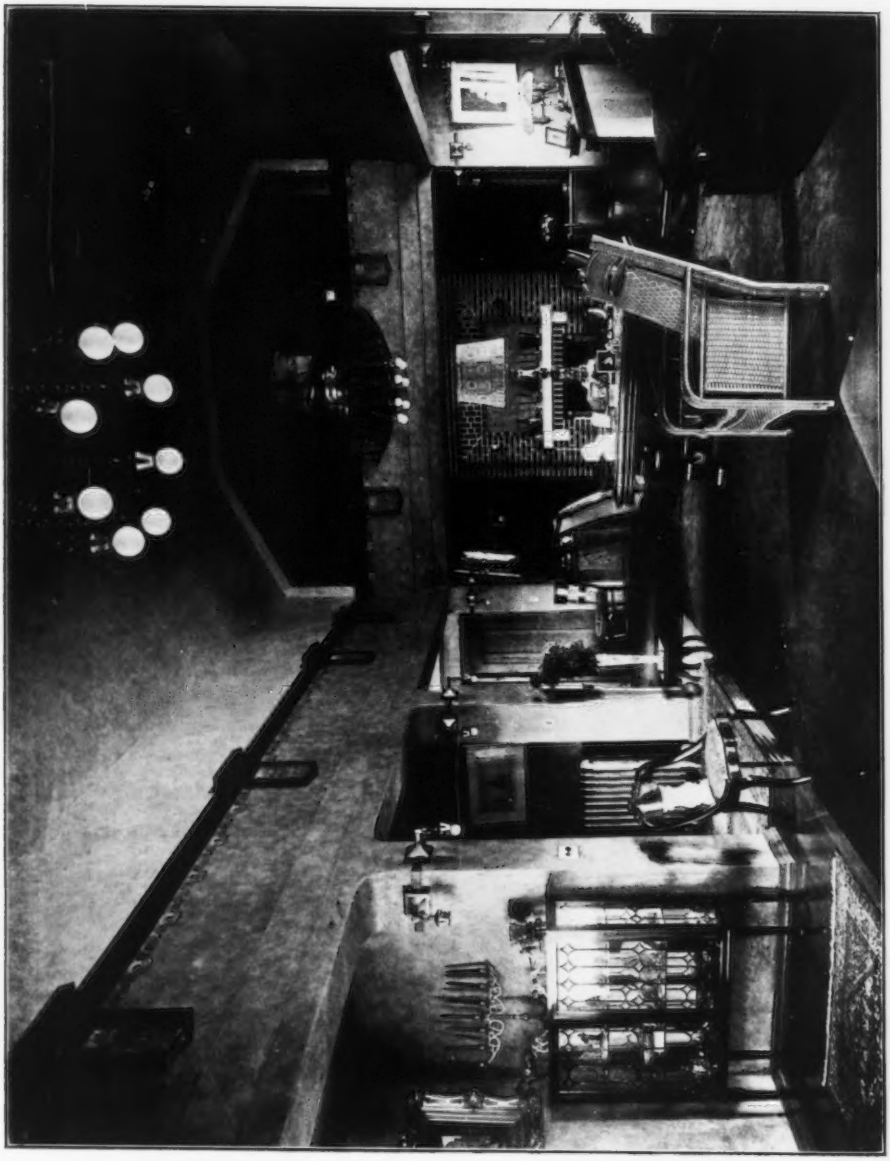

Merrifield Bungalow, East Cleveland, ALBERT E. SKEEL, Architect.

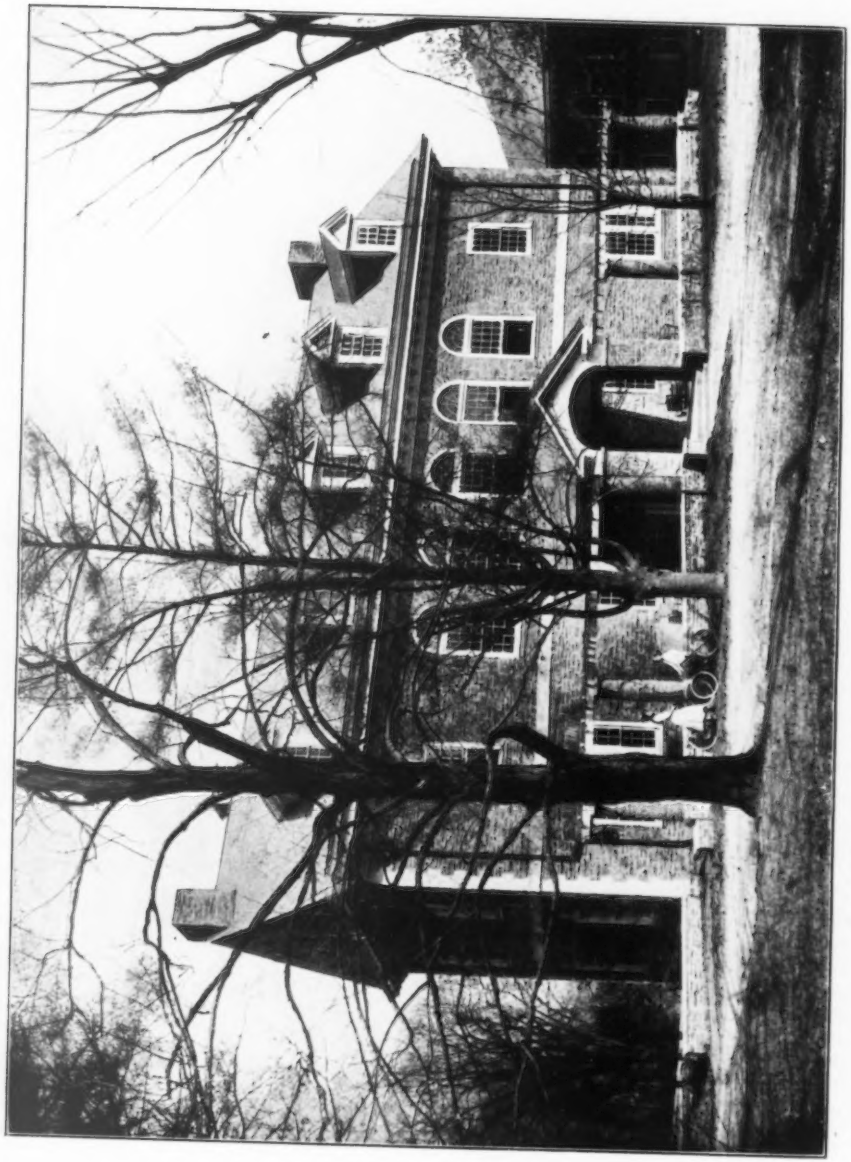

Hall at Haverford College, Haverford, Pa., WALTER E. PRICE, Architect.

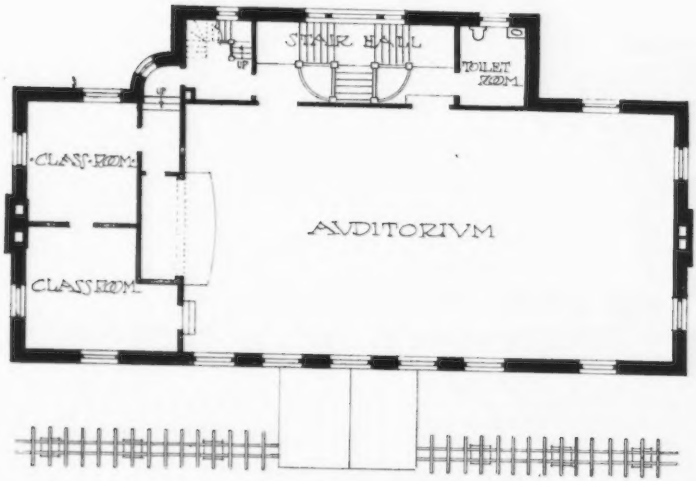

SECOND FLOOR PLAN

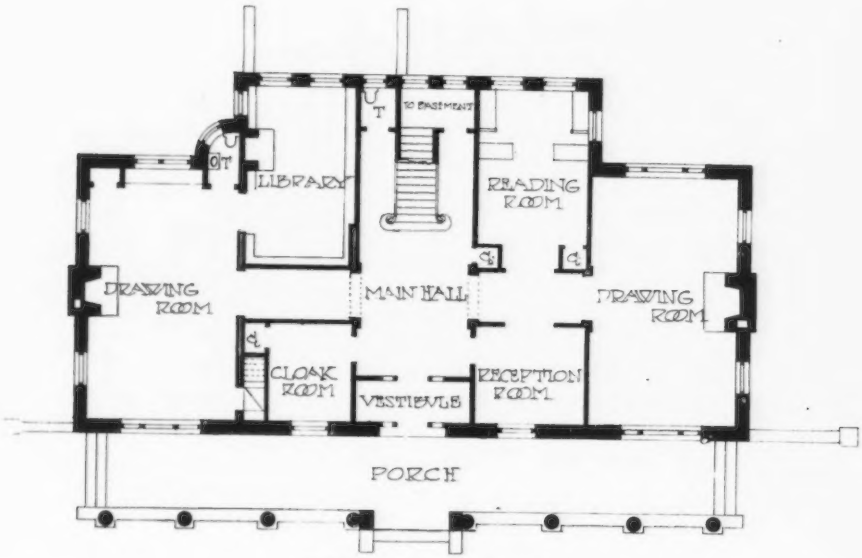

FIRST FLOOR PLAN

1 : 250

Hall at Haverford College, Haverford, Pa., WALTER E. PRICE, Architect.

FIRST FLOOR PLAN

Residence at Llyria, Ohio, STEFFENS AND STEFFENS, Architects.

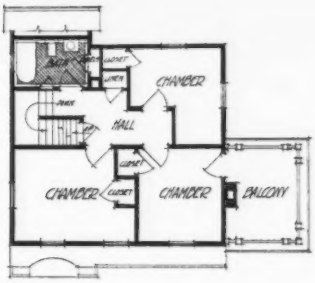

1 : 200

House at Cleveland, Ohio, FOUNTAIN AND MORATZ, Architects.

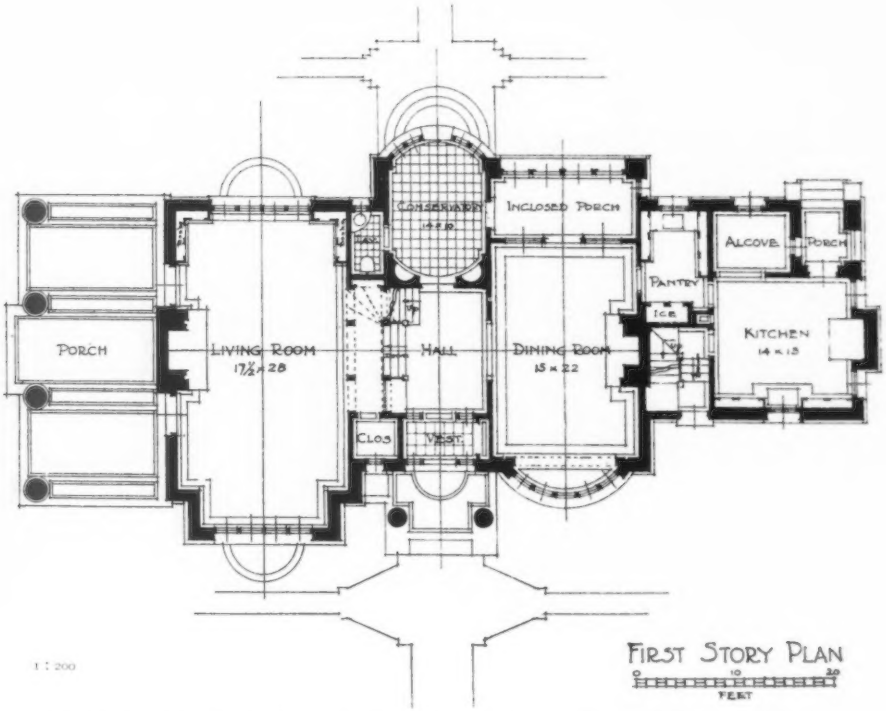

Residence at Shaker Lakes, Cleveland, Ohio, BOHNARD AND PARSSON, Architects.

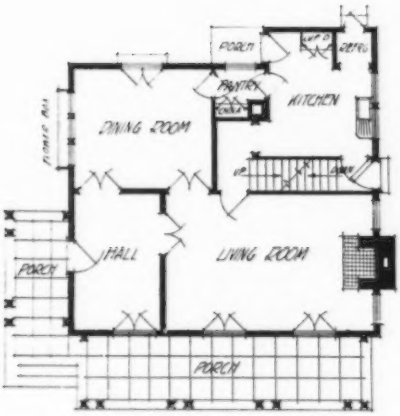

FIRST STORY PLAN

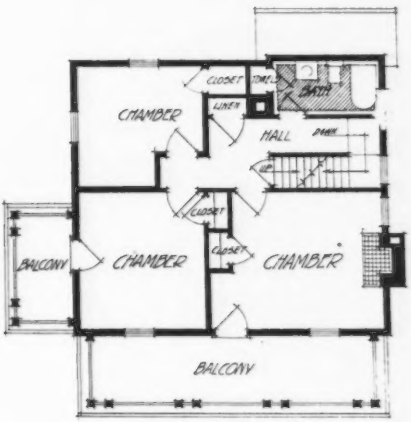

SECOND STORY PLAN

5 10 20 30 40'

1 : 150

Residence at Cleveland, Ohio, FOUNTAIN AND MORATZ, Architects.

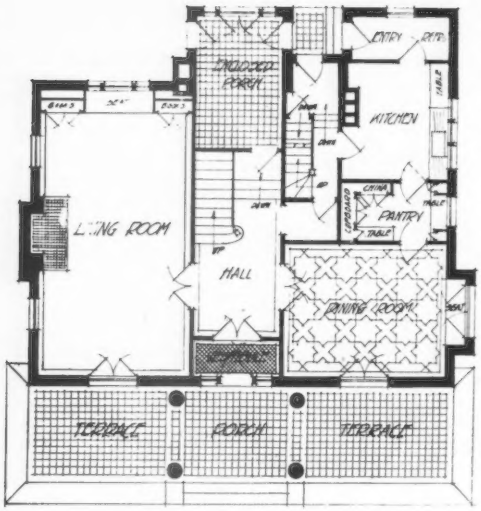

FIRST STORY PLAN

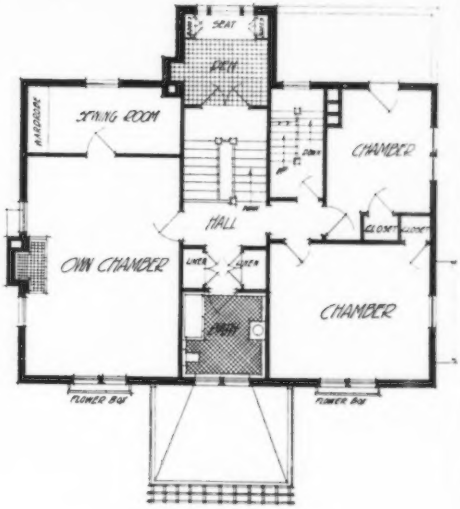

SECOND STORY PLAN

5' 10' 20' 30' 40'

1 : 125

House at Cleveland, Ohio, FOUNTAIN AND MORATZ, Architects.

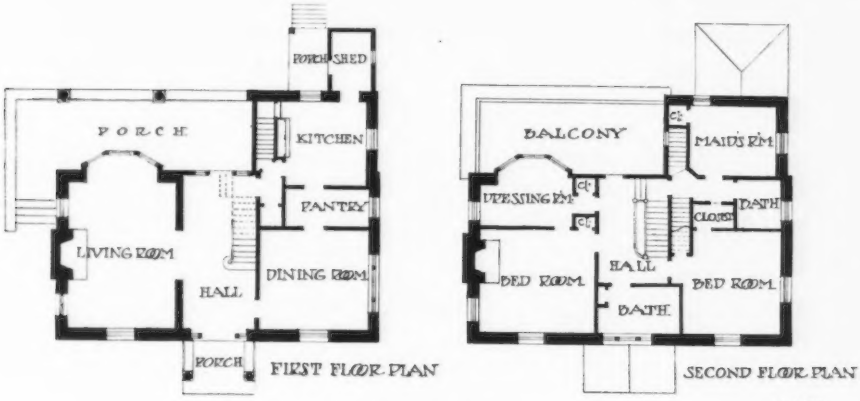

House at Moylan, Pa., WALTER E. PRICE, Architect.

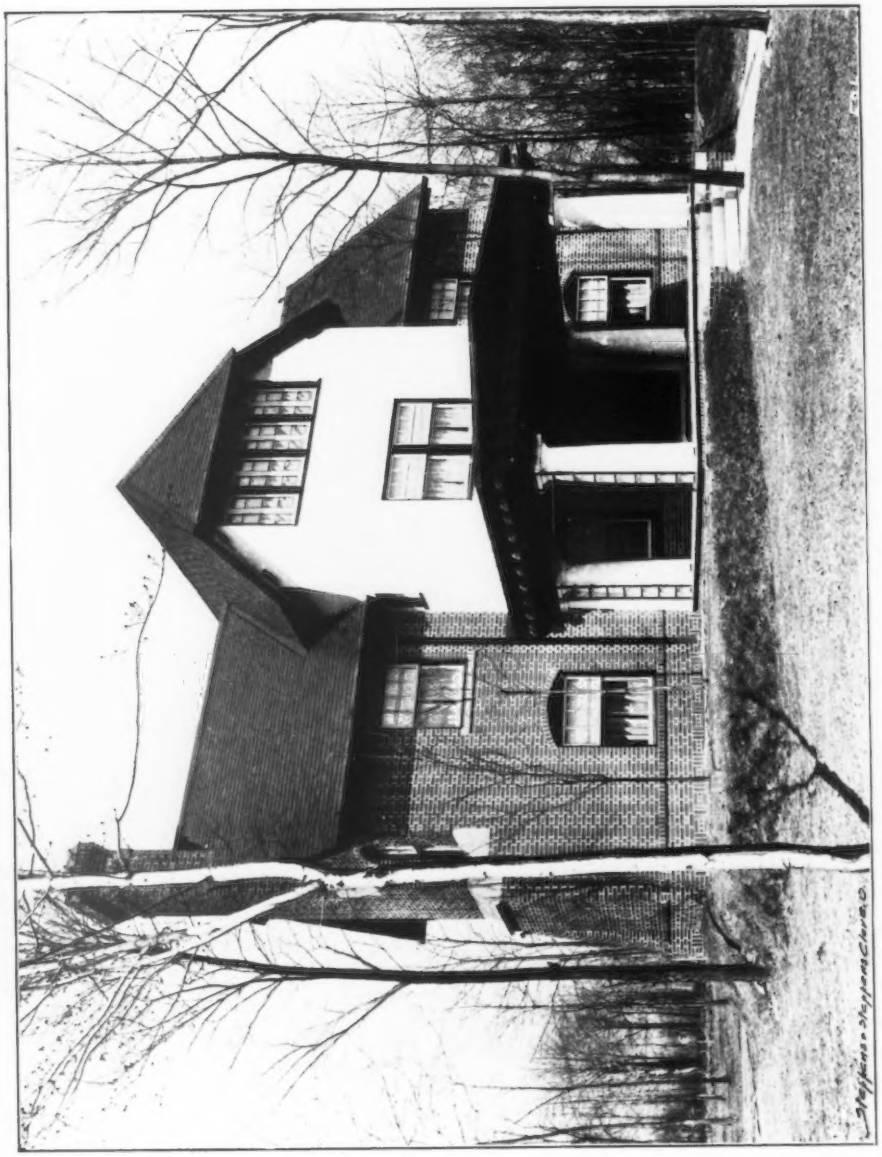

Residence, Guilford Road, Cleveland, Ohio. STEFFENS AND STEFFENS, Architects.

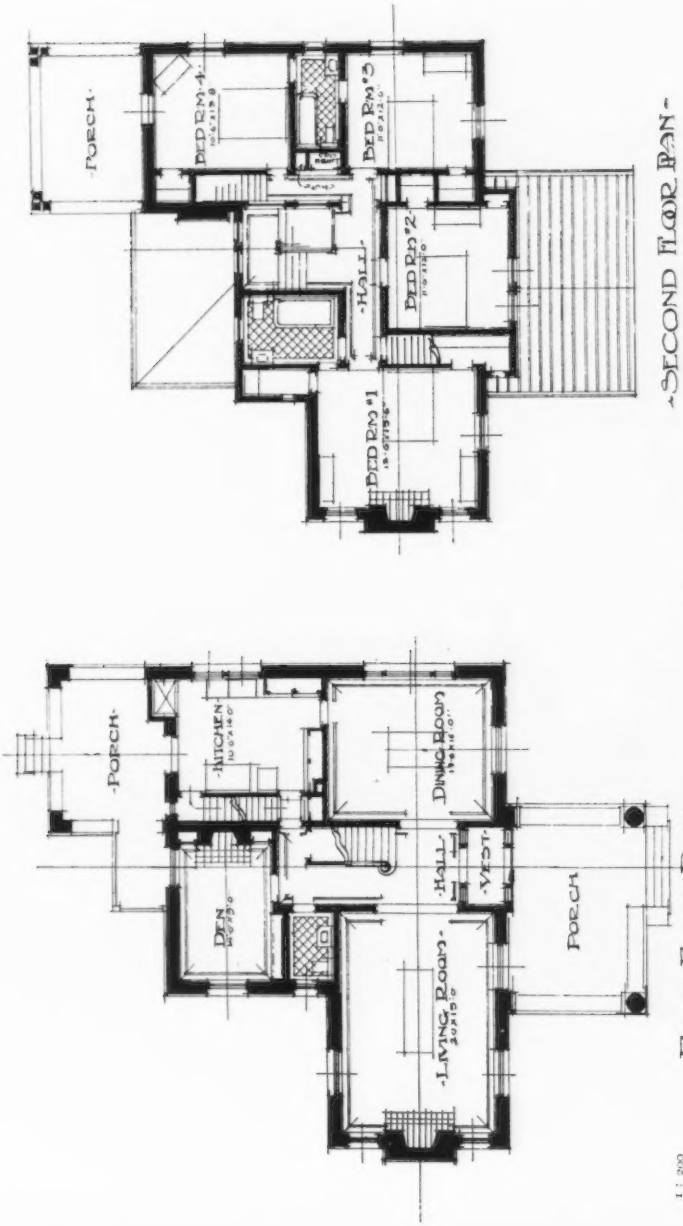

FIRST FLOOR PLAN

SECOND FLOOR PLAN

Residence, Guilford Road, Cleveland, Ohio, STEFFENS AND STEFFENS, Architects.

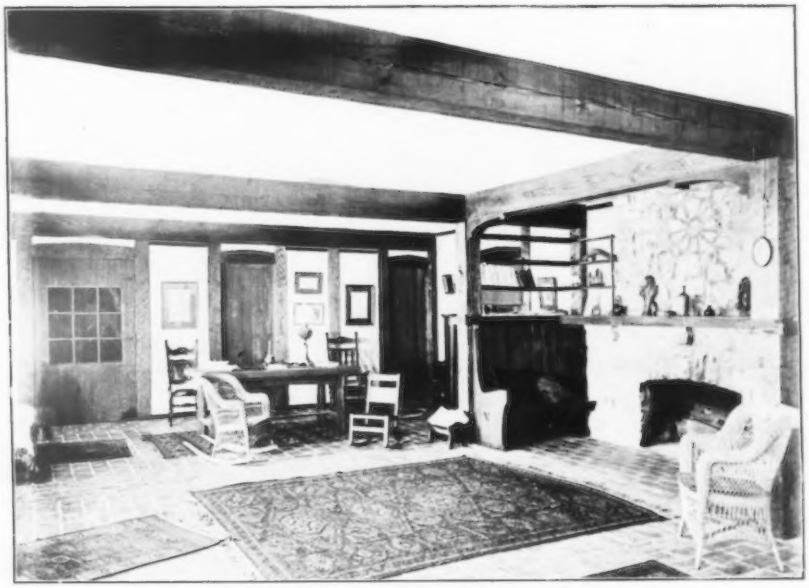

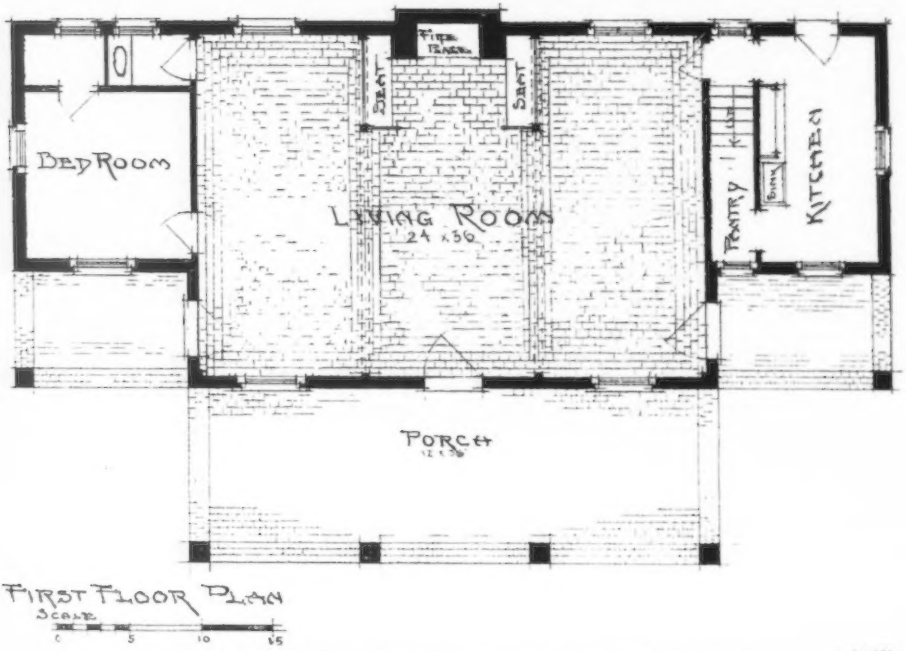

Twin Oaks Cottage, Bruksville, Ohio, ALBERT E. SKEEL, Architect.
(For Perspective View, *see* p. 89.)

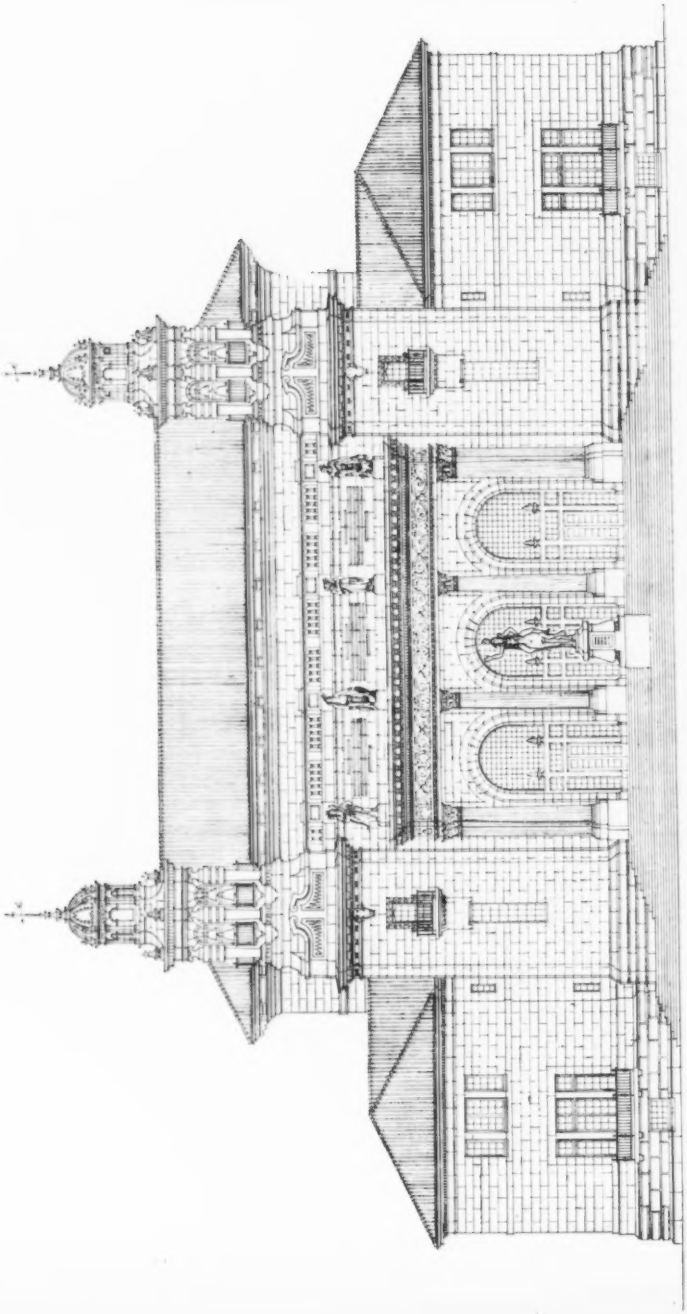
DESIGN
FOR THE BUILDING FOR THE
BROTHERHOOD OF NORTH AMERICAN INDIANS
WASHINGTON D. C.
ALBERT KELSEY : ARCHITECT
1930 CHESTNUT ST. PHILADELPHIA PA
COM. 774 SHEET NO. 1
SCALE 1/8 INCH = 1 FOOT
DATE : JANUARY 15. 1912

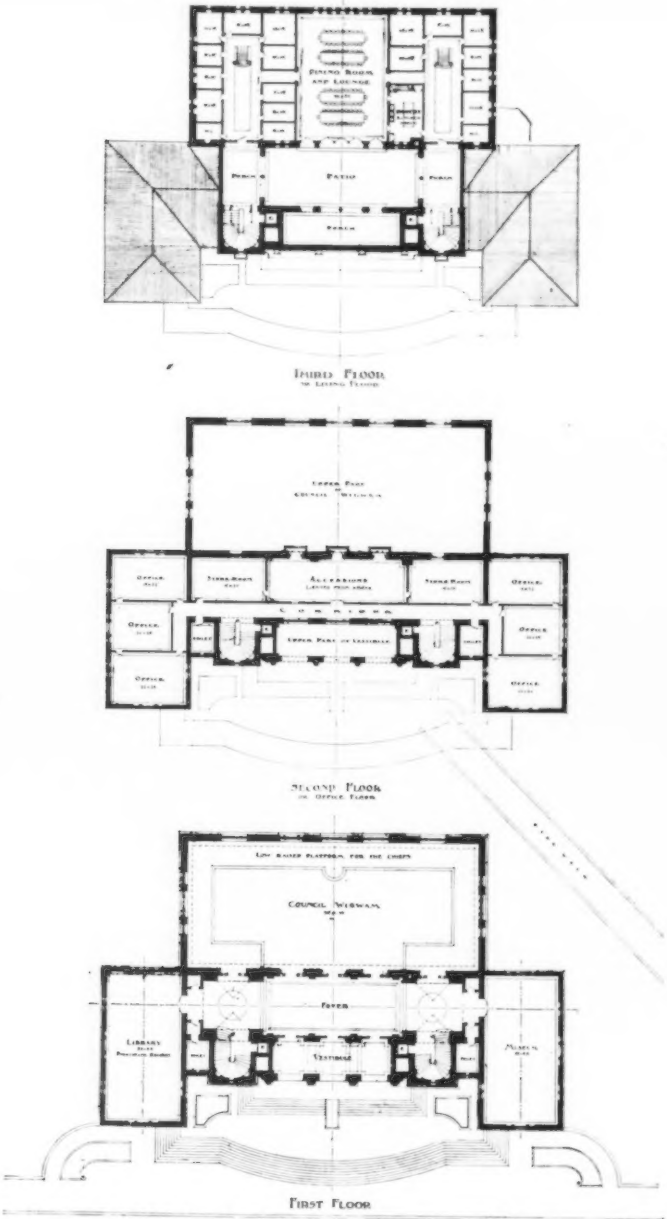

Plans of Building for Brotherhood of North American Indians.

Albert Kelsey, Architect, 1516 Chestnut St. Phila.

Washington, D.C.

ARCHITECTURAL REVIEW,

1912[II].

St. John's Church, Potter's Bar, F. GUILFORD W. DUDLEY, Architect.

St. Peter's Church, Harrow, View from North West, G. H. FELLOWES PRYNNE, Architect.

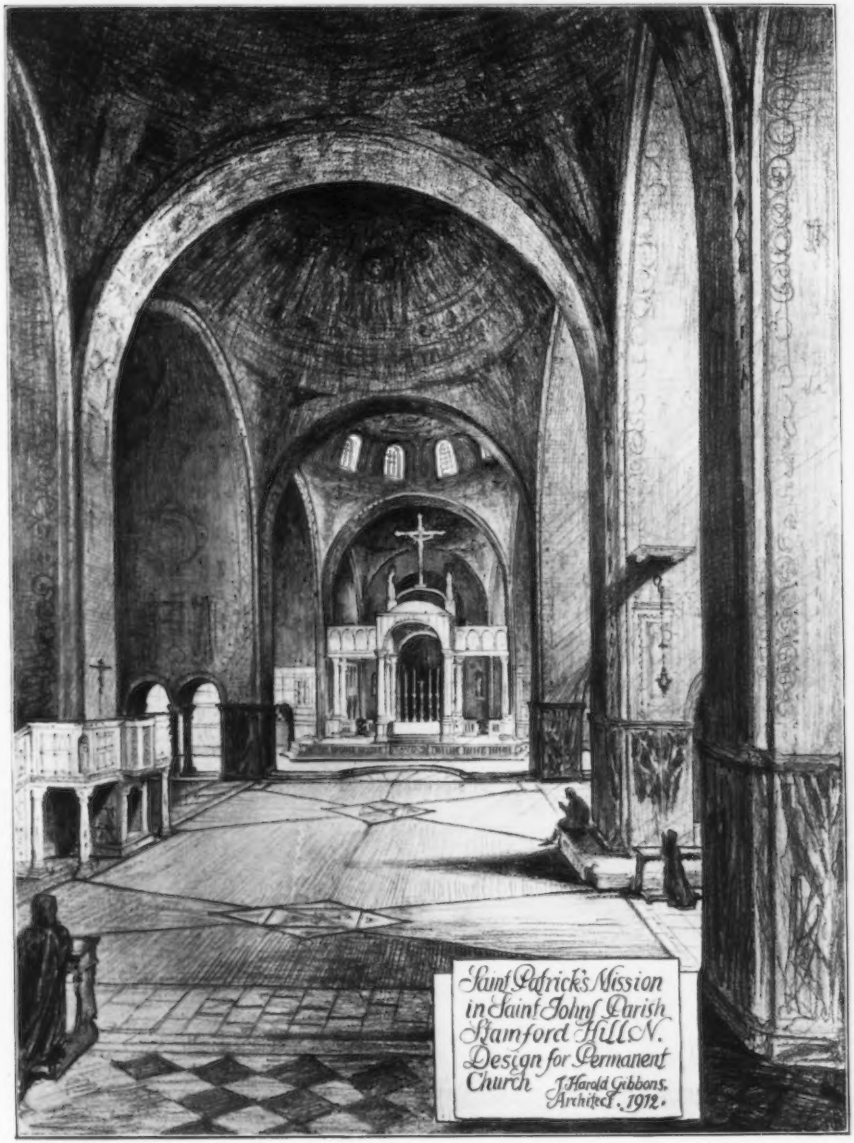

St. Patrick's Mission, St. John's Parish, Stamford Hill, N., Design for Permanent Church.
J. HAROLD GIBBONS, Architect.

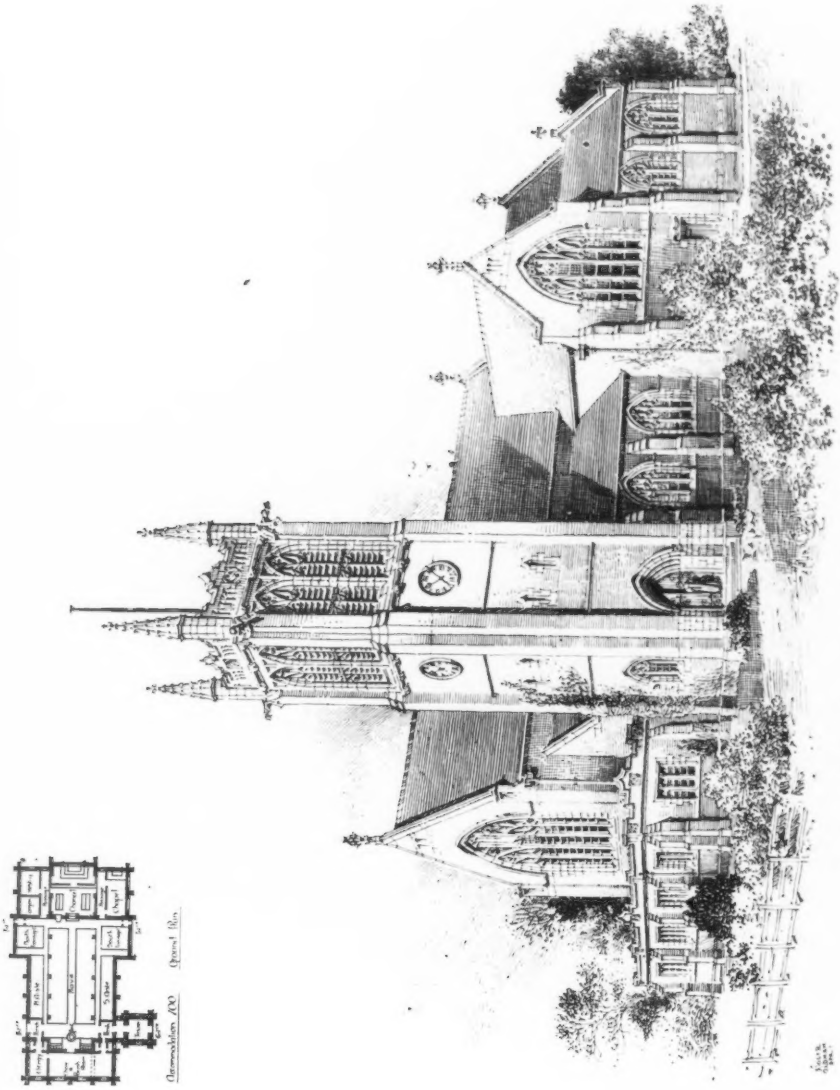

New Parish Church near Wigan, FRANK R. FREEMAN, Architect.

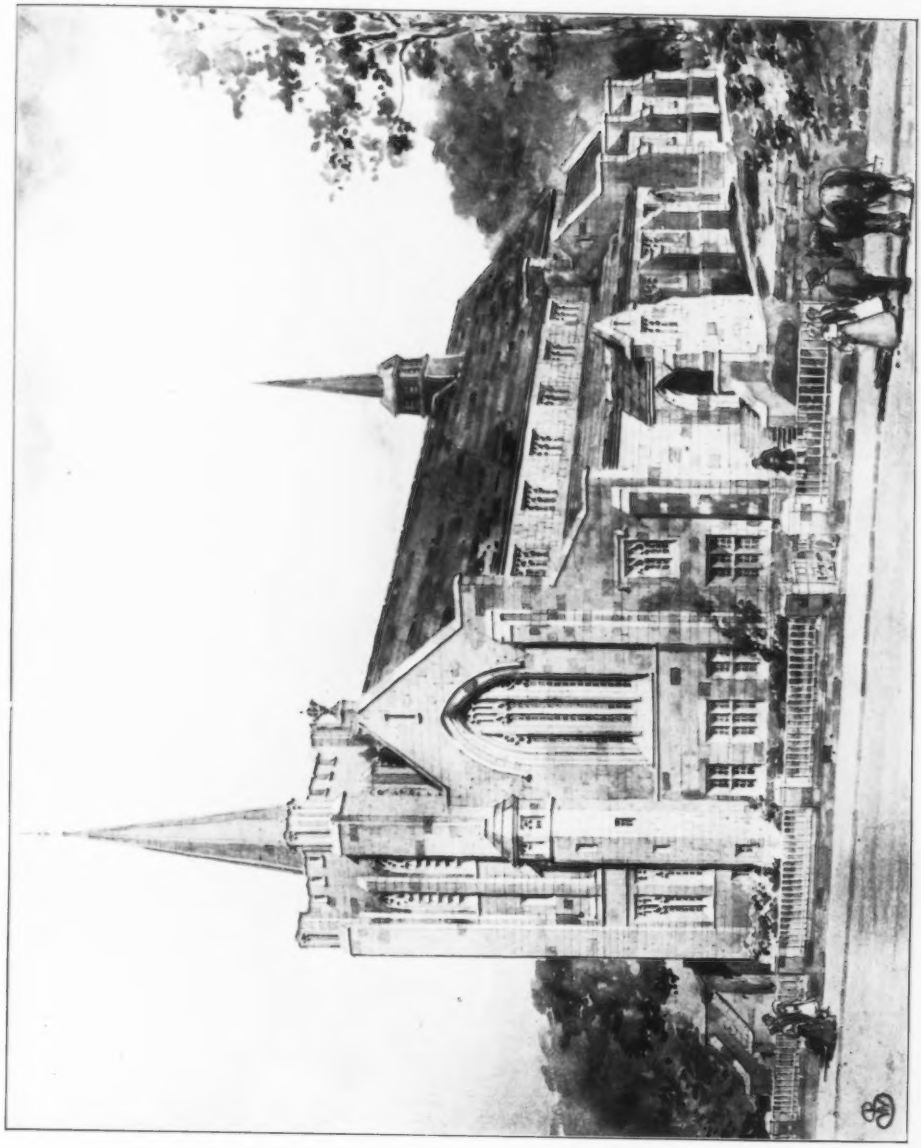

St. Mark's Church, Siddal, Halifax, WALSH AND NICHOLAS, Architects.

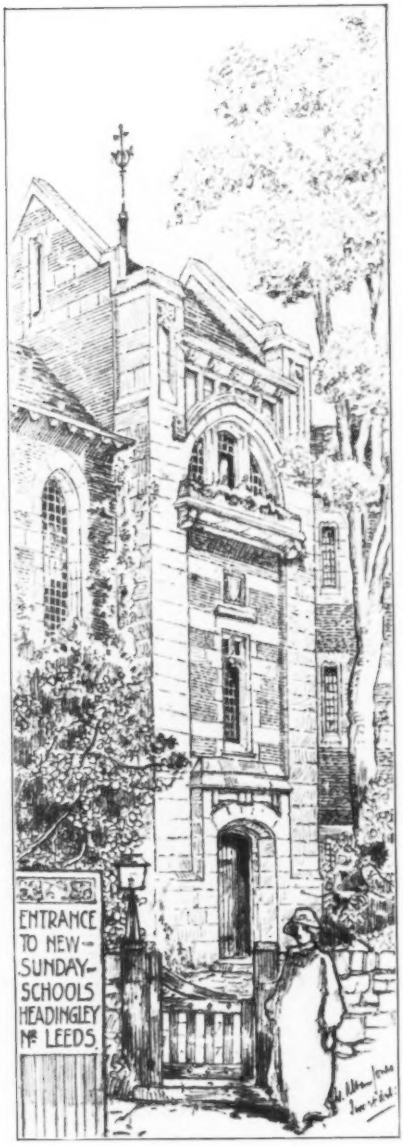

Entrance to New Sunday School, Headingley, Leeds,
W. A. JONES AND PERCY ROBINSON, Architects.

Design for Business Premises, Manchester, STANLEY BIRKETT, Architect.

The New Premises for the Norwich Union Insurance Society, Ltd., Fleet Street, E.C.,
HOWELL AND BROOKS, Architects.

Electric Light and Telephones: W. A. S. BENSON & Co., LTD., 82 & 83, New Bond Street, London, W.
Heating and Ventilation: G. N. HADEN & SONS, Lincoln House, Kingsway, London, W.C.

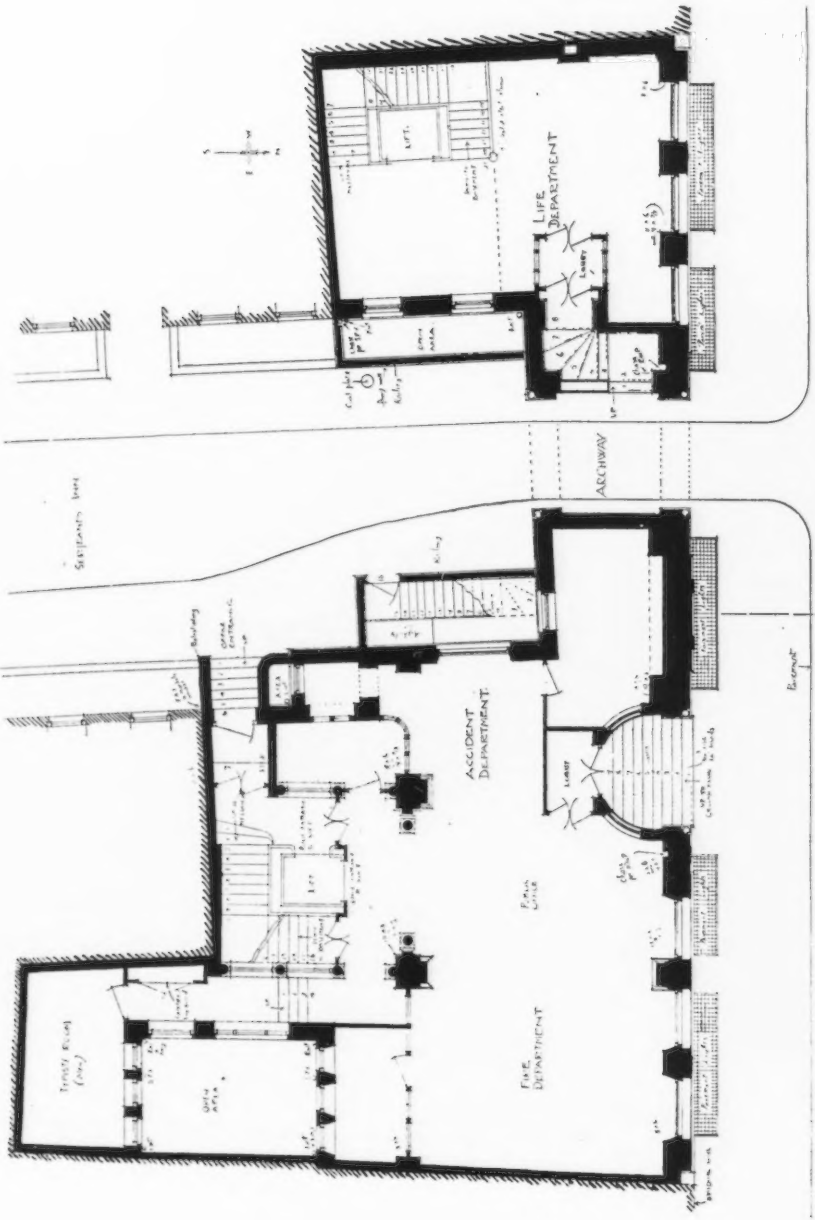

GROUND · FLOOR · PLAN

The New Premises for the Norwich Union Insurance Society, Ltd., Fleet Street, E.C., HOWELL AND BROOKS, Architects.

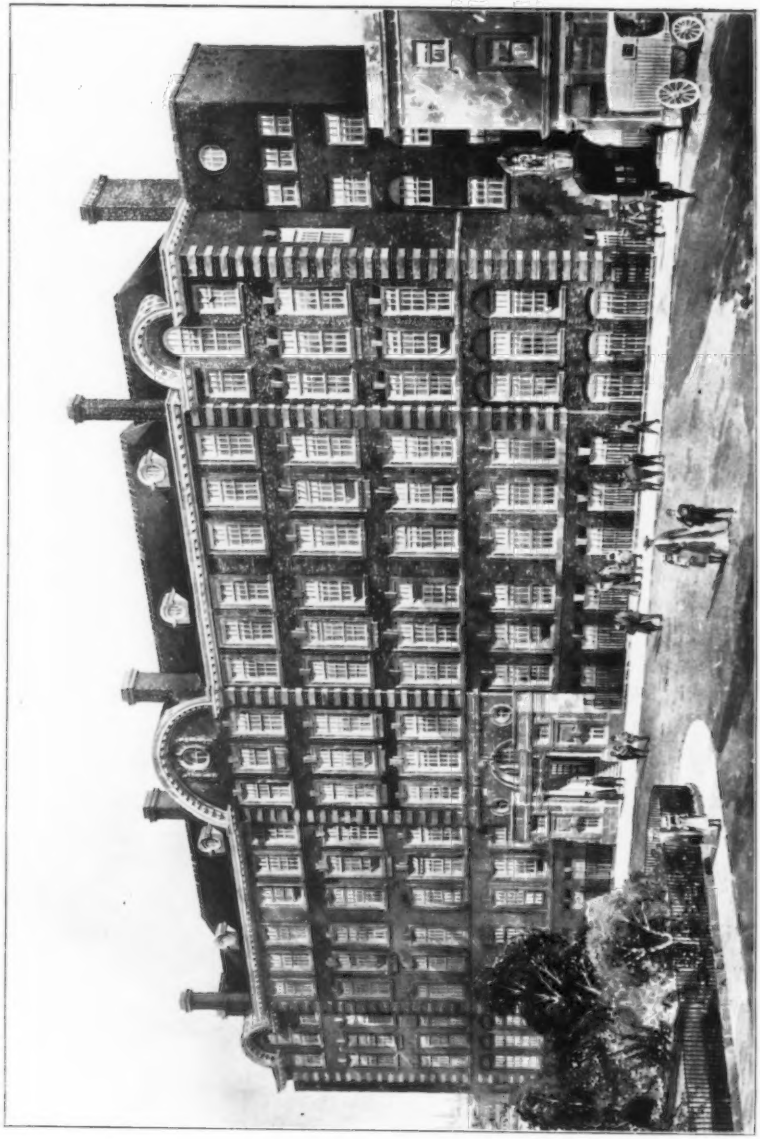

Raines Foundation Schools, Arbour Square, E., HERBERT O. ELLIS, Architect.

Patent Glazing to Skylights: MELLOWES & CO., LTD., 28, Victoria Street, Westminster, London, S.W.

Fittings: THE EDUCATIONAL SUPPLY ASSOCIATION, LTD., Stevenage House, 40-44, Holborn Viaduct, London, E.C.

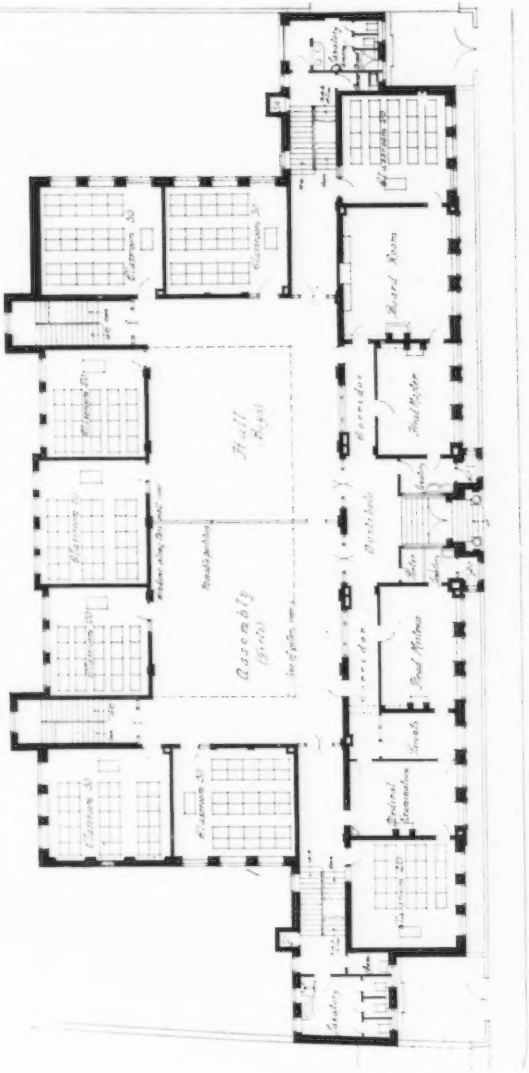

Raines Foundation Schools, Arbour Square, E., HERBERT O. ELLIS, Architect.

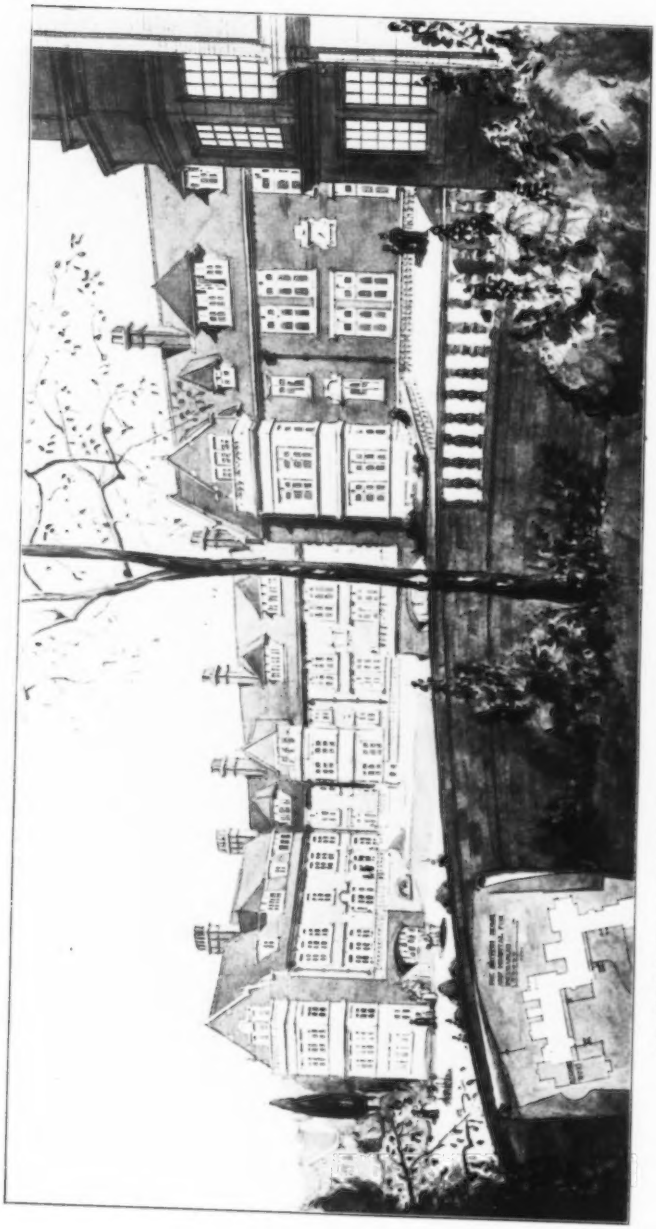

The British Home and Hospital for Incurables, Streatham, S.W., EDWIN T. HALL, Architect.

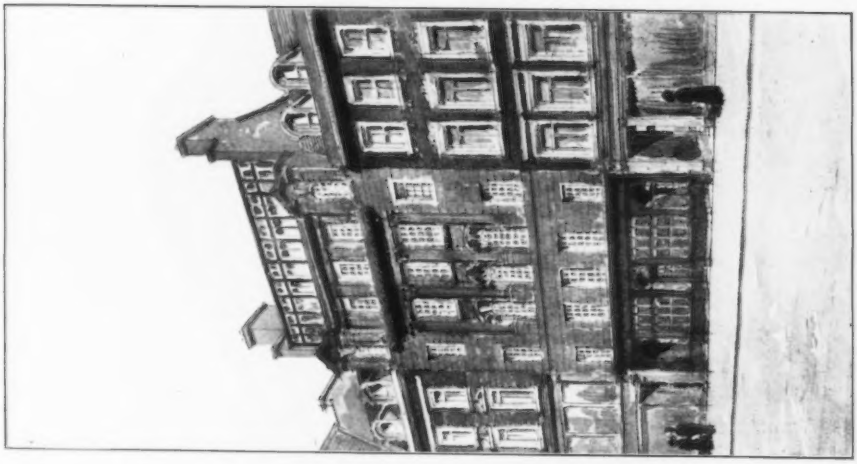

Re-building of Hatchard's, 187, Piccadilly, W.,
CHESTON AND PERKIN, Architects.

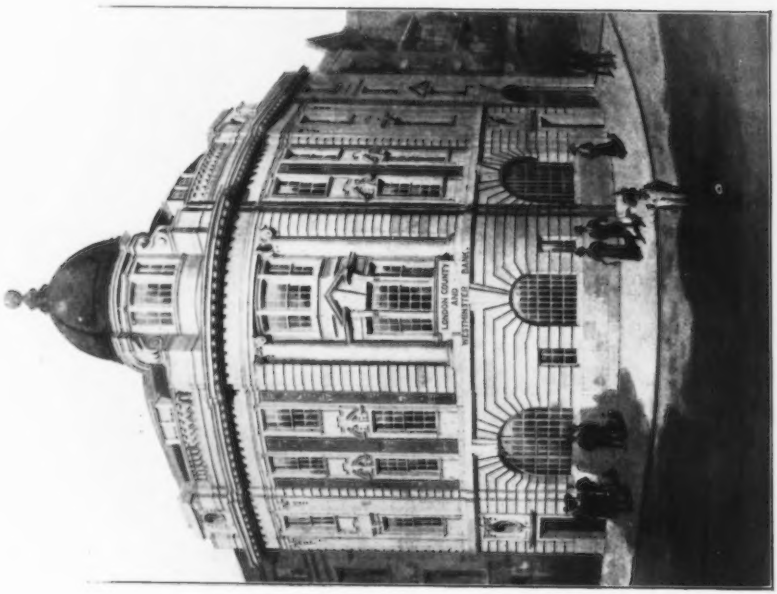

New Premises, Westminster, for the London County and Westminster Bank, Ltd.,
CHESTON AND PERKIN, Architects.

Electric Lighting: STRODE & Co., 48, Osnaburgh Street, London, N.W.

The Amalgamated Press New Premises, Farringdon Street, E.C.,

HERBERT O. ELLIS. Architect.

General Contractors: ALLEN FAIRHEAD & SON, Sydney Road, Enfield.
Wall Tiling and Terrazo: DIESPEKER & CO., LTD., 57-60, Holborn Viaduct, London, E.C.
Marble Mosaic: FENNING & CO., LTD., Palace Wharf, Rainville Road, Hammersmith, London, W.
Sanitary Work: GEORGE JENNINGS, LTD., 63-67, Lambeth Palace Road, London, S.E.
Passenger Lifts: THE OTIS ELEVATOR CO., LTD., 4, Queen Victoria Street, London, E.C.
Portland Stone: F. J. BARNES, Portland, Dorset.

Royal Adelaide Gallery, Messrs. A. & S. Gatti, Ltd., OSWALD C. WYLSON, Architect

Electric Light Fittings, Wrought Iron Staircase and Shelters, Heating and Ventilation: STRODE & Co., 48, Osnaburgh Street, London, N.W.

The London Opera House, Kingsway, W.C., BERTHE CREEWE, Architect.

Heating and Ventilating Work, and Ornamental Shelter: STROOD & Co., 18, Osnaburgh Street, London, N.W., and 3 and 4, St. Paul's Churchyard, London, E.C.

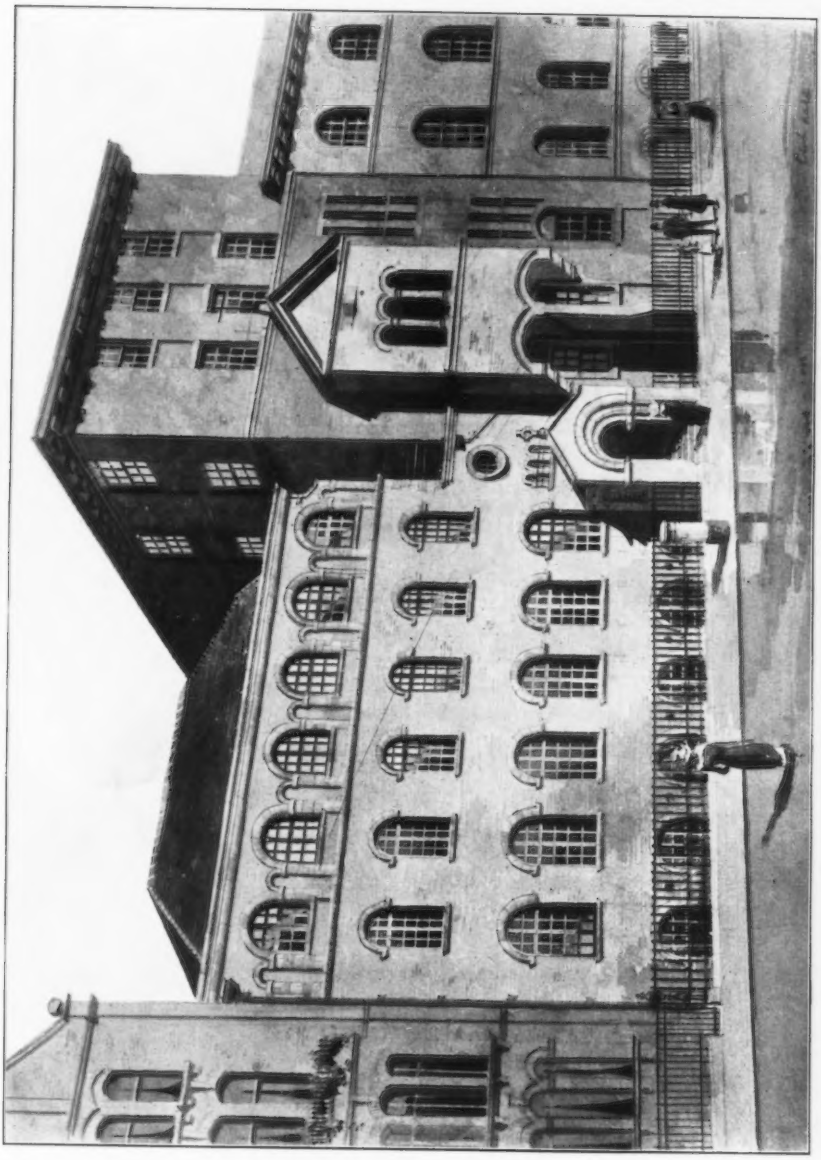

Additions to St. Vincent's Orphanage, Carlisle Place, S.W., WILLIAMSON AND FOSS, Architects.

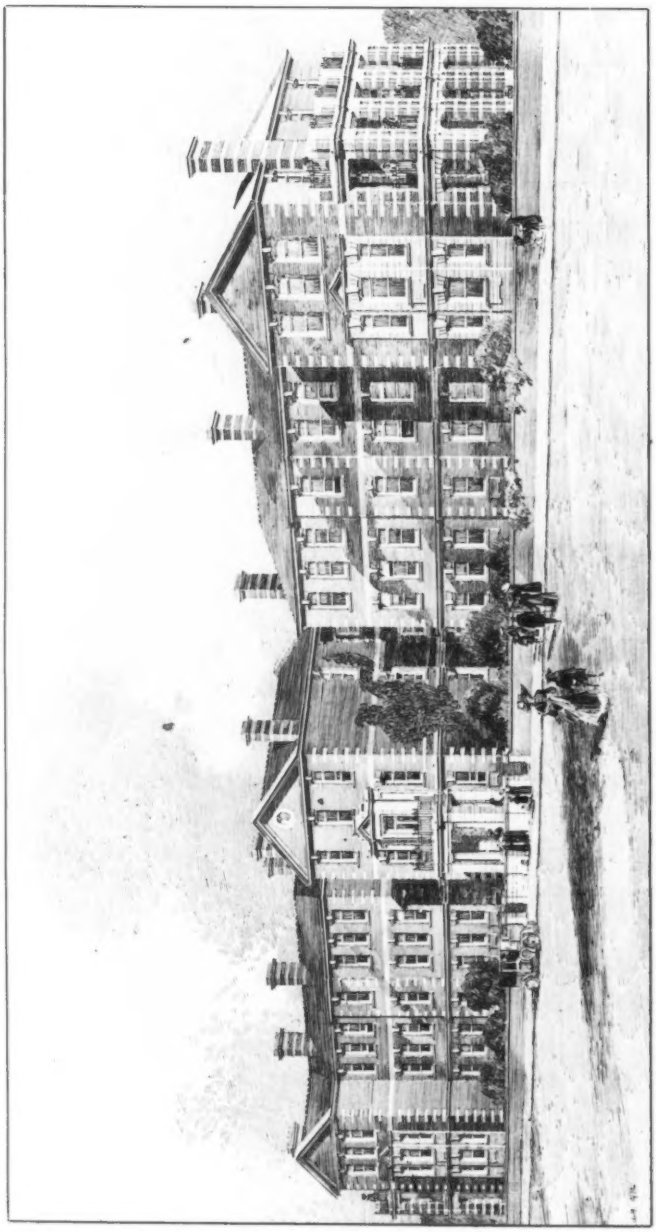

Chelsea Hospital for Women, New Buildings. YOUNG AND HALL, Architects.

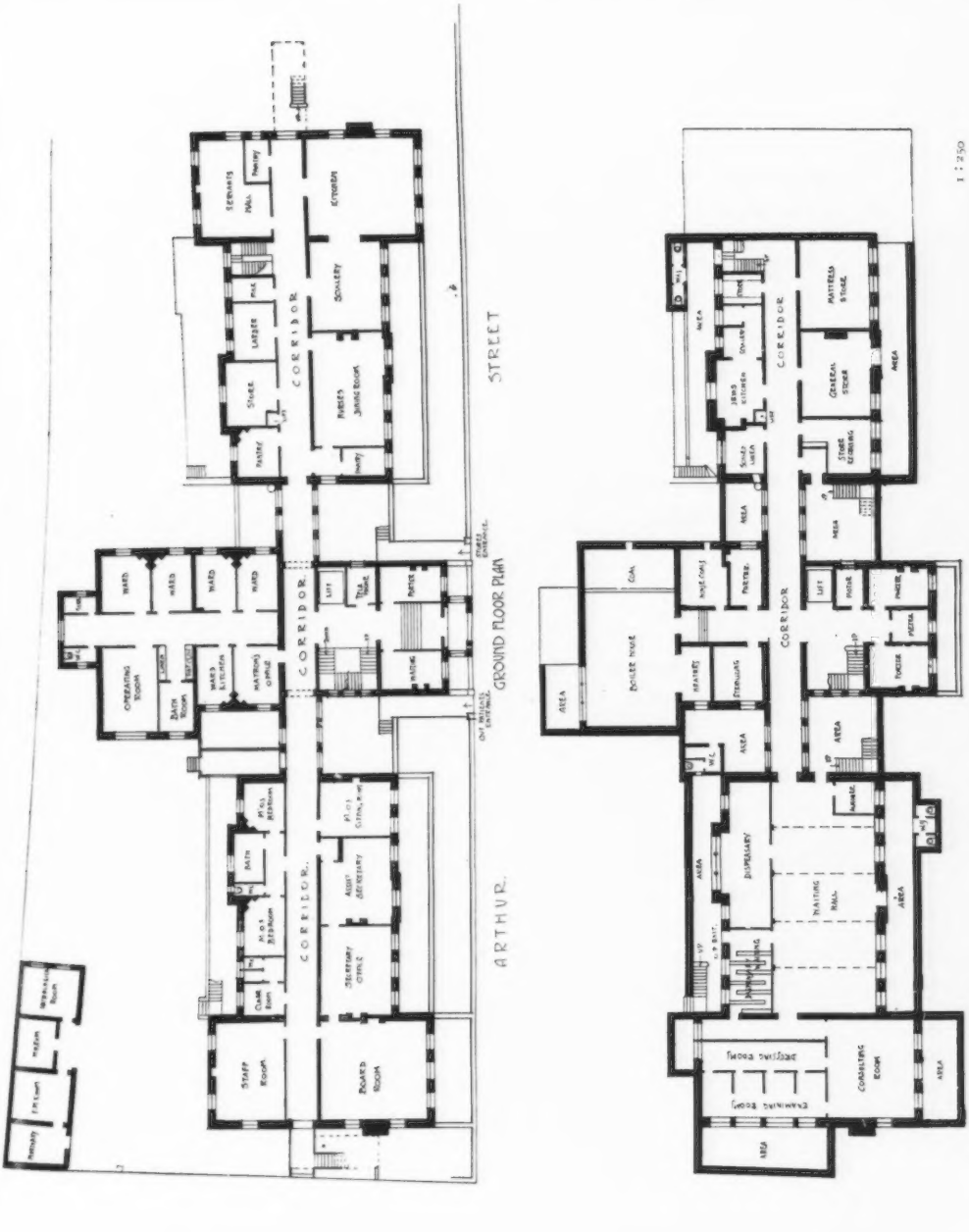

Chelsea Hospital for Women, New Buildings, YOUNG AND HALL, Architects.

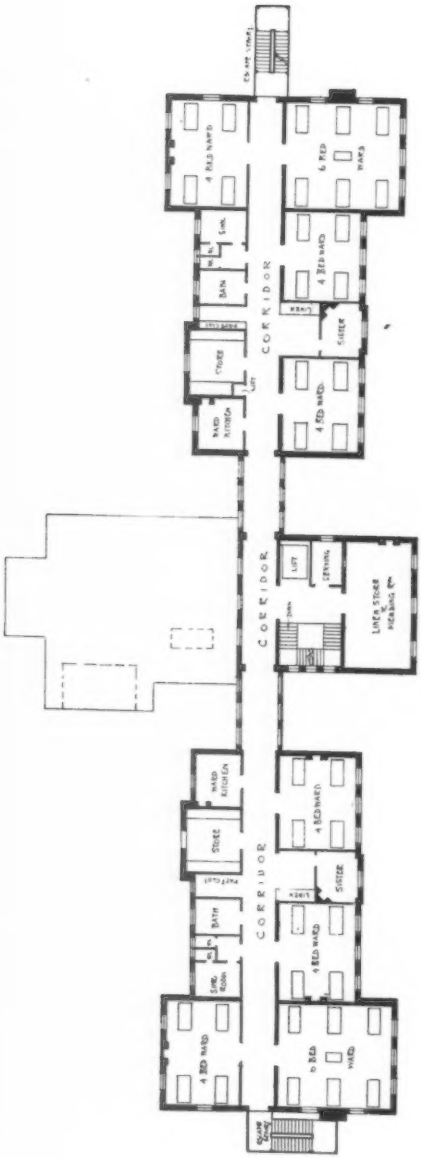

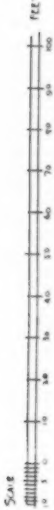

Chelsea Hospital for Women, New Buildings. YOUNG AND HALL, Architects.

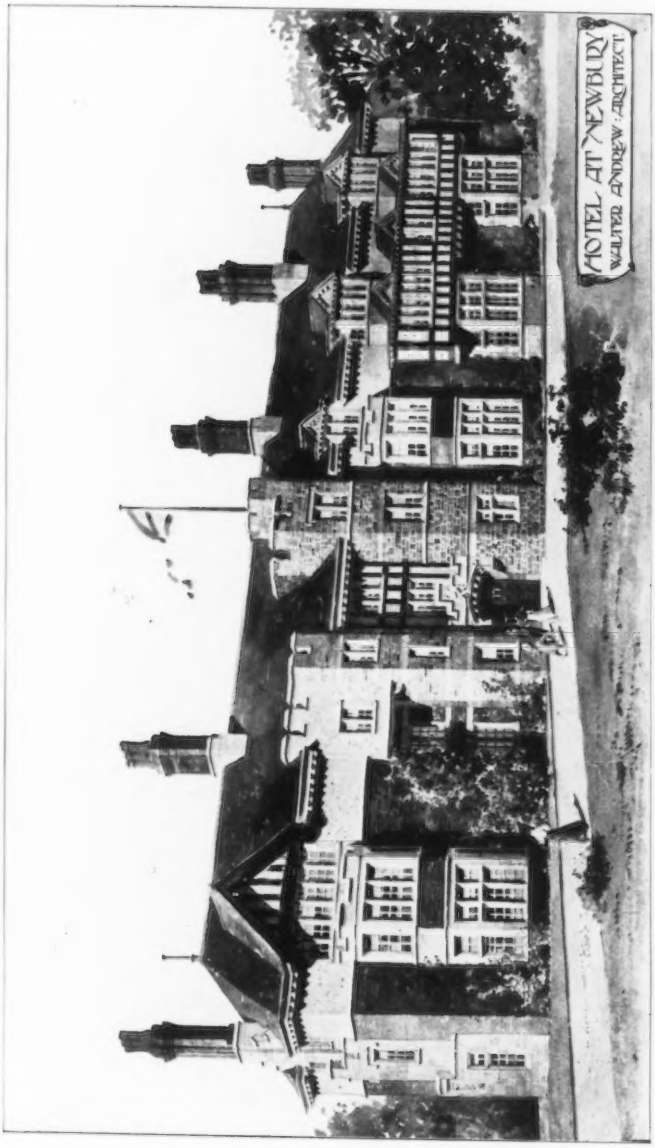

Hotel at Newbury, WALTER ANDREW, Architect.

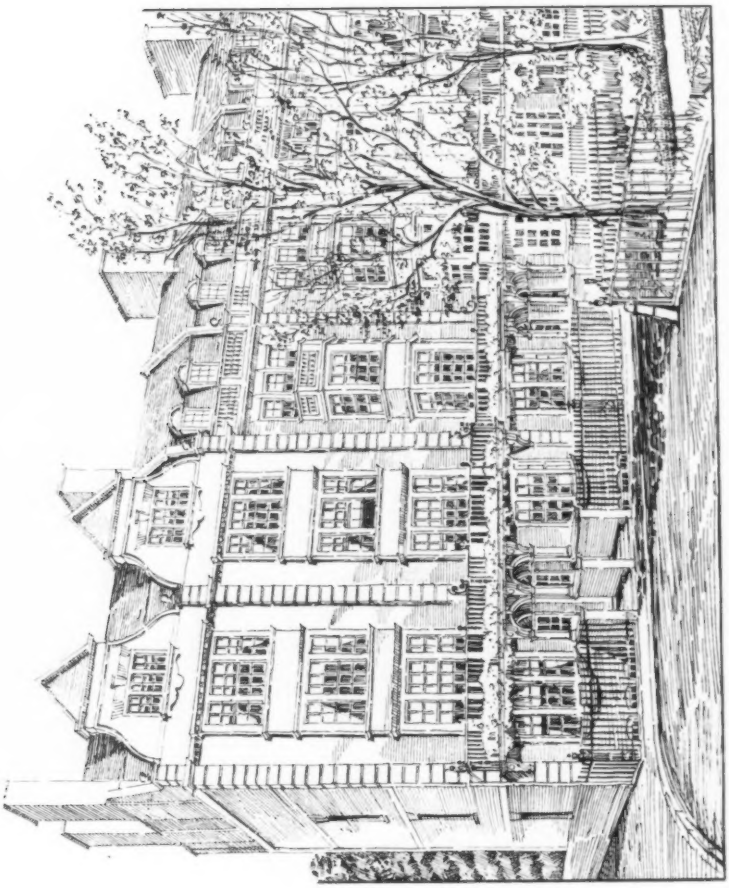

Small Houses, Knightsbridge, S.W., HERBERT O. CRESSWELL, Architect.

Small Houses, Knightsbridge, S.W., HERBERT O. CRESSWELL, Architect.

L

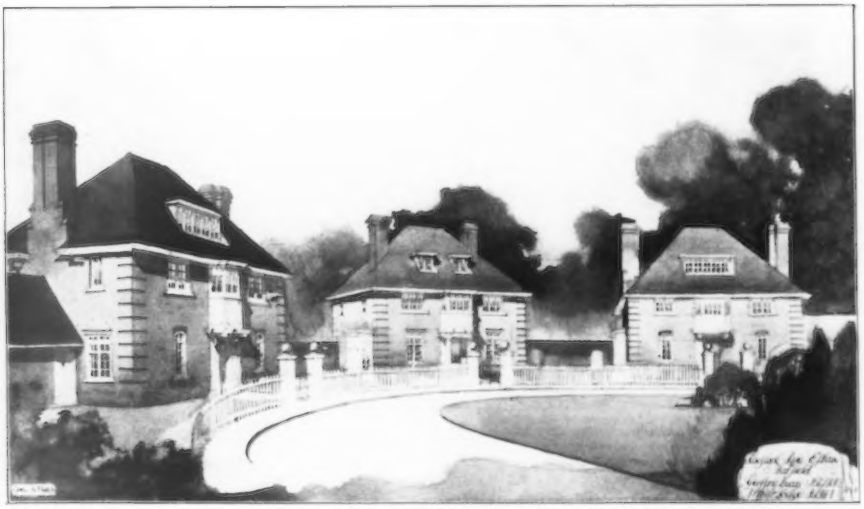

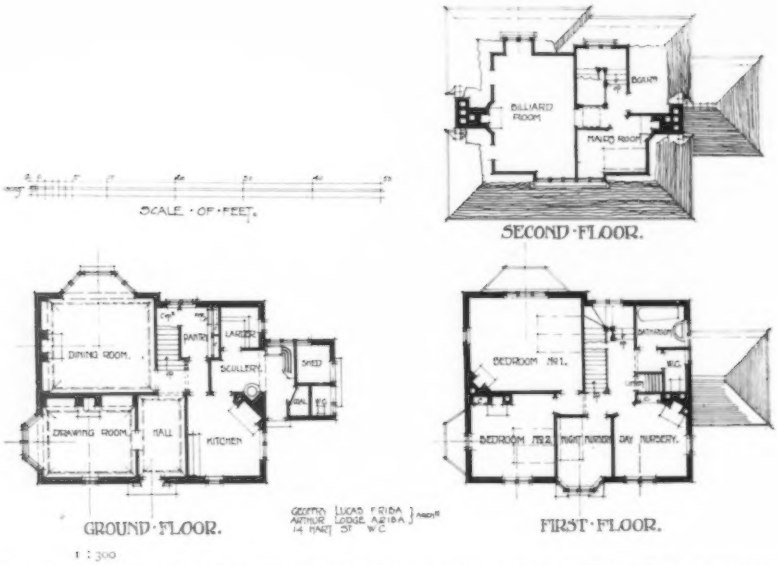

1 : 300

End Houses, Roestock Rise Estate, Hatfield, GEOFFRY LUCAS AND LODGE, Architects.

House in Yorkshire. ERNEST W. MARSHALL, Architect.

House at Penshurst, F. J. WATSON HART, Architect.

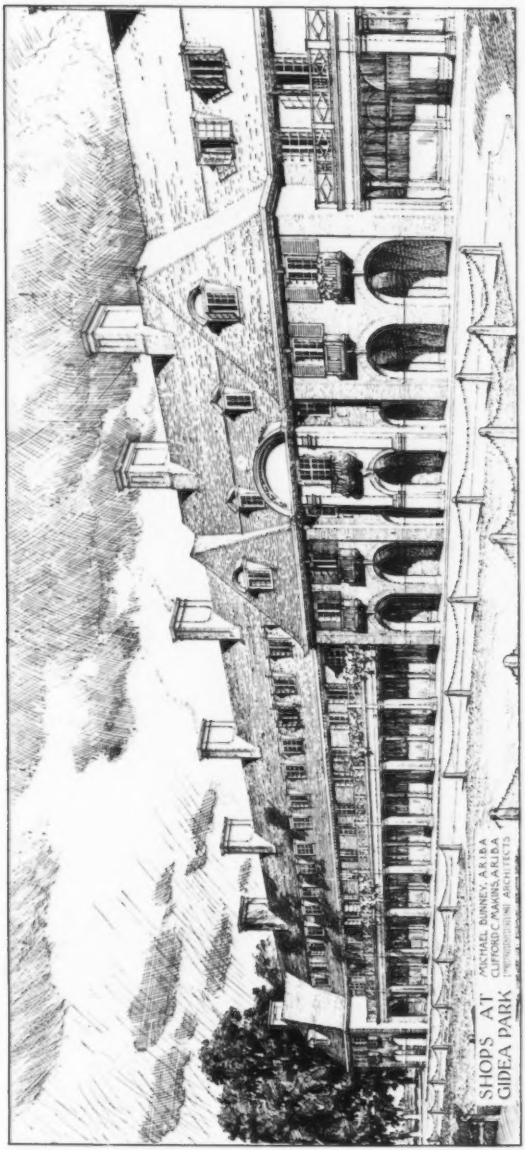

Shops at Gidea Park, MICHAEL BUNNEY AND CLIFFORD C. MAKINS Architects.

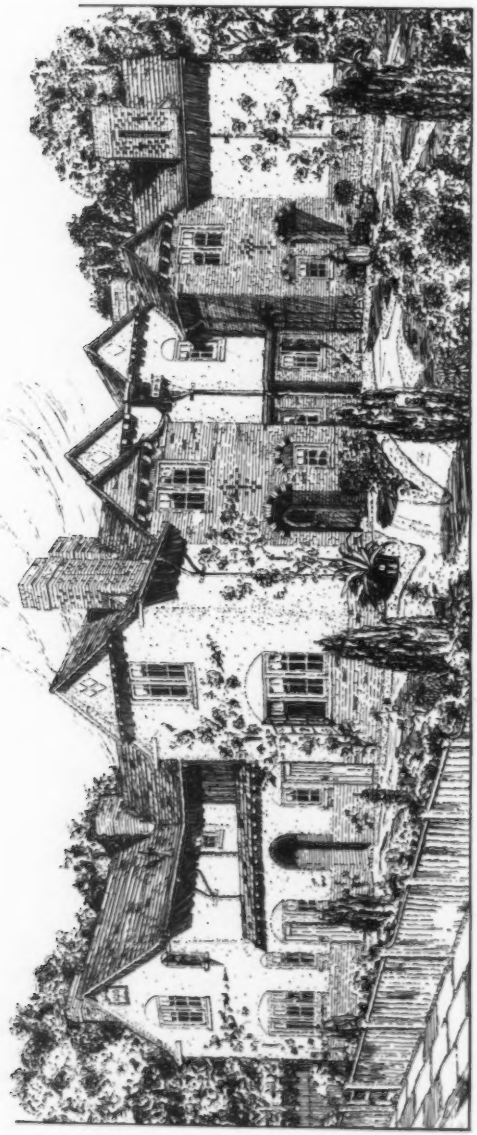

Competition Design for Corner House, Westcots Estate, Leicester, EDWARD J. WILLIAMS, Architect.

Design for Corner House, Westcots Estate, Leicester, EDWARD J. WILLIAMS, Architect.

1 : 225

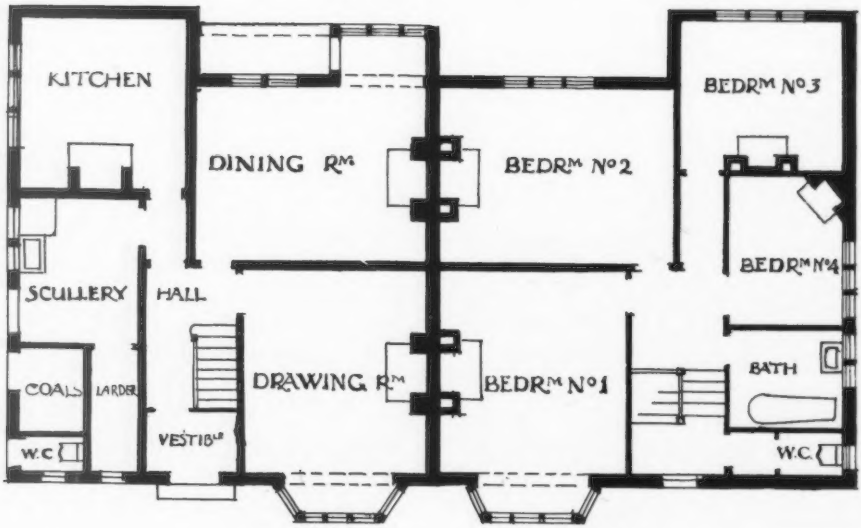

A pair of Semi-detached Houses, H. S. FLEMING, Architect.

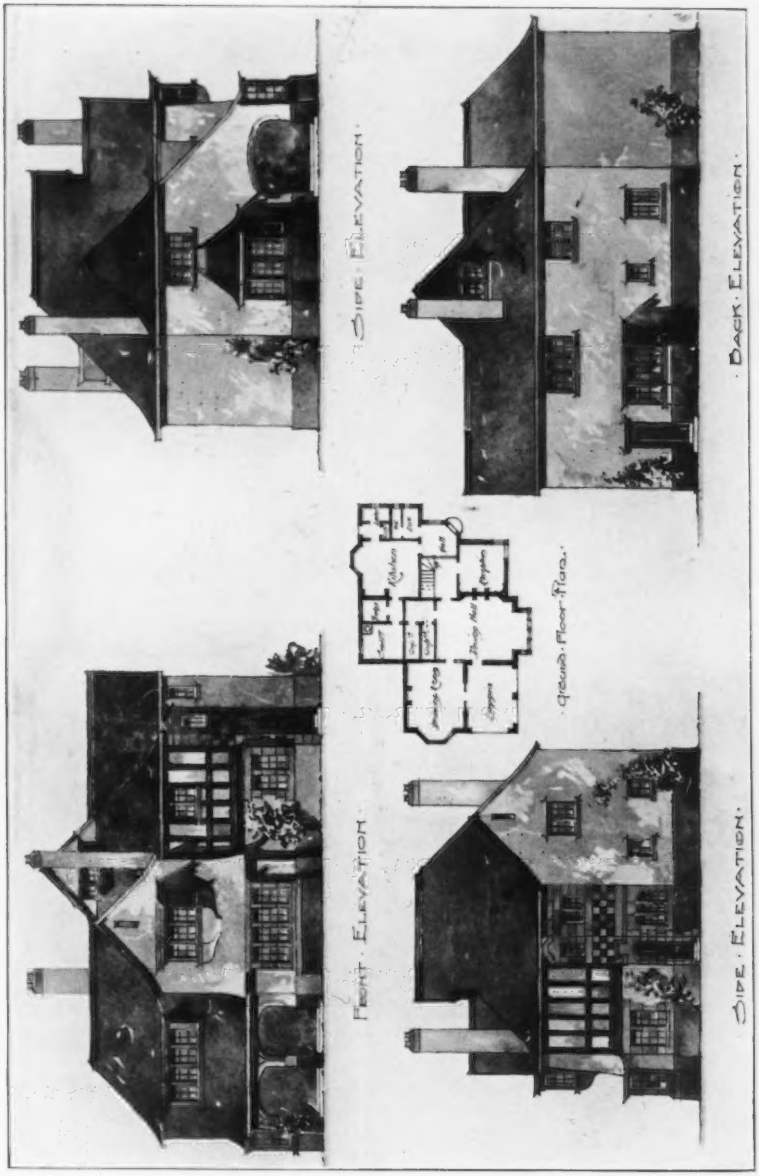

House at Huntercombe, Oxon., HORACE M. WAKLEY, Architect.

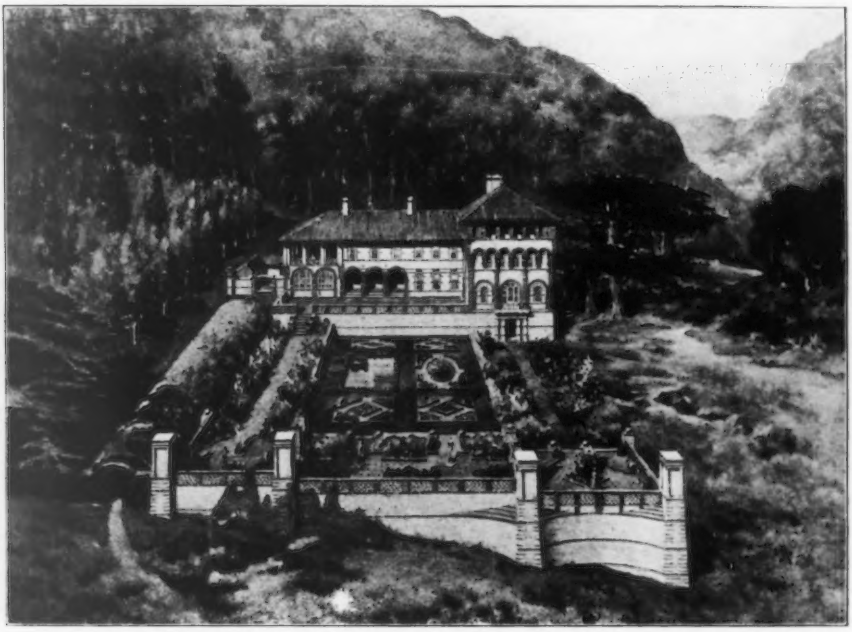

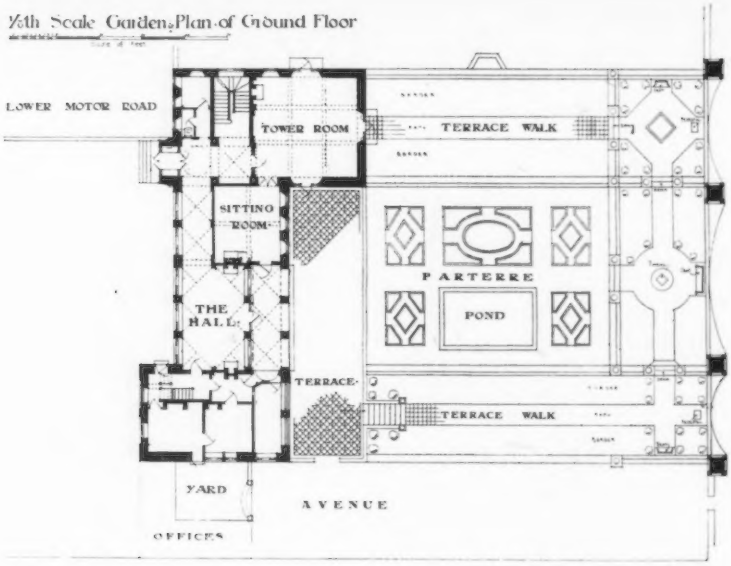

1 : 500

Hurtwood Edge, Ewhurst, Surrey, ARTHUR T. BOLTON, Architect.

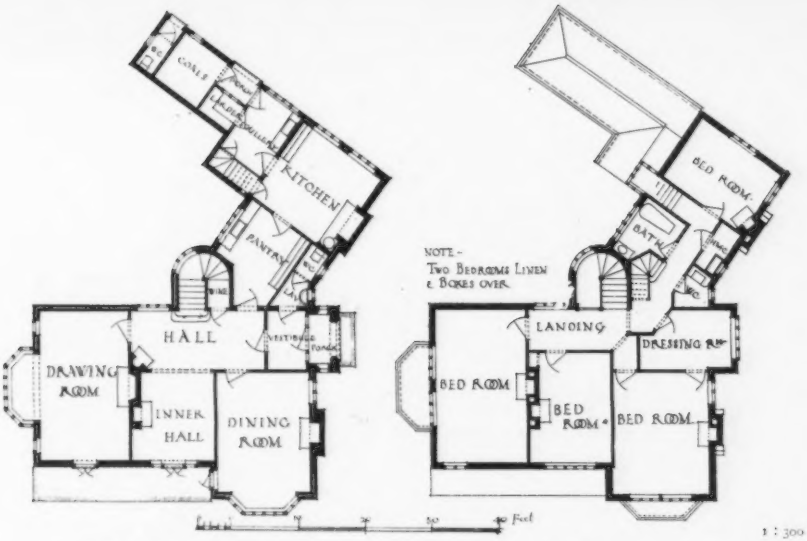

House at Ryst Wood, Forest Row, READ AND MACDONALD, Architects.

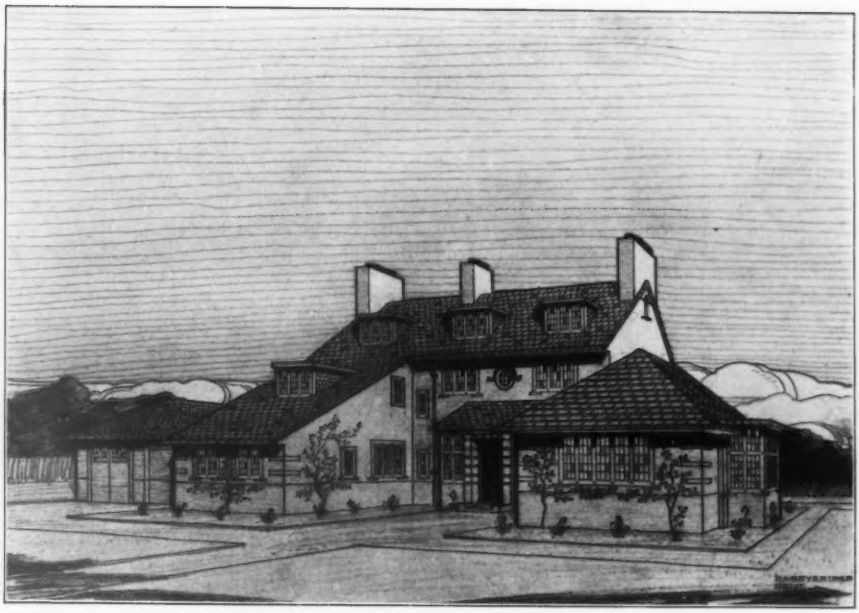

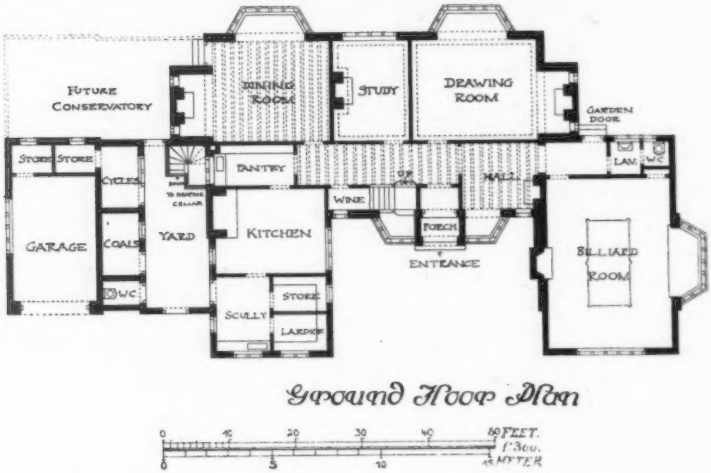

House near Parkgate, Cheshire, D. A. BEVERIDGE, Architect.

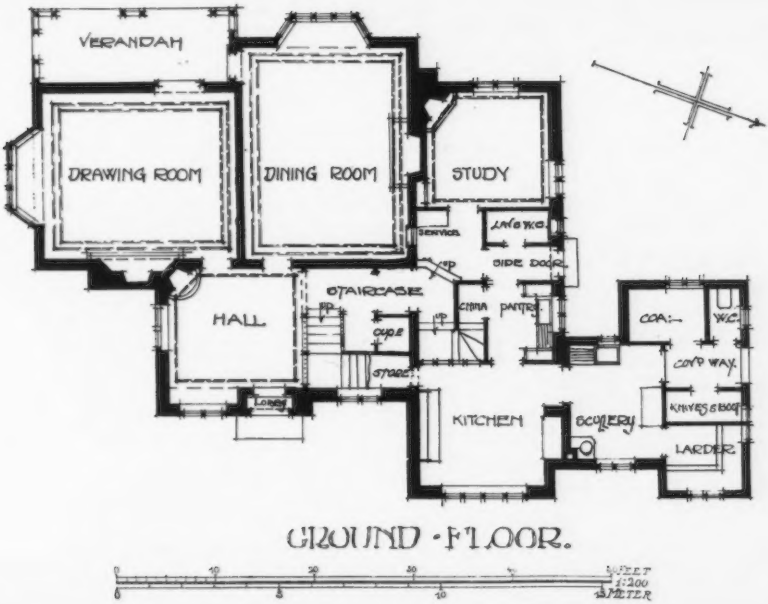

House at Radlett, Herts, GEOFFRY LUCAS AND LODGE, Architects.

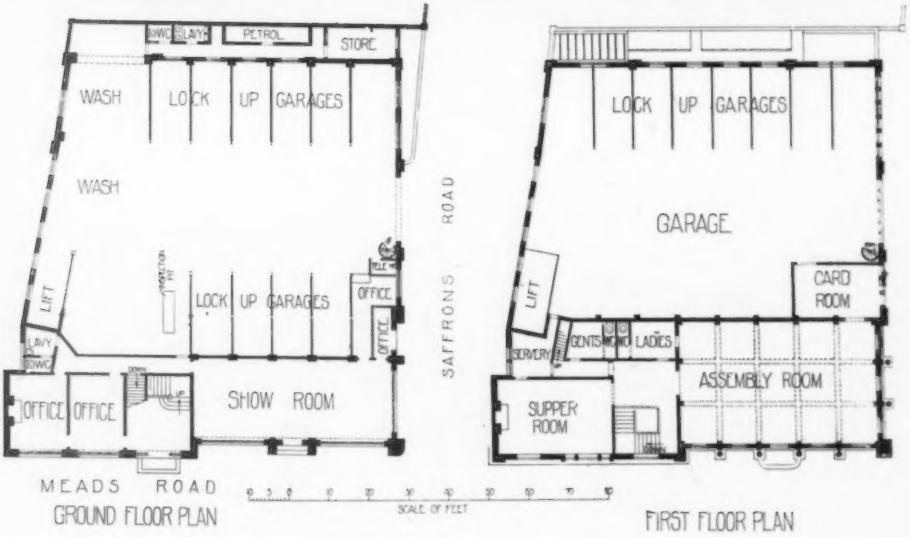

1 : 500

Garage and Assembly Rooms at Eastbourne, J. W. WOOLNOUGH, Architect.

Village Inn near Bristol, PAUL AND JAMES, Architects.

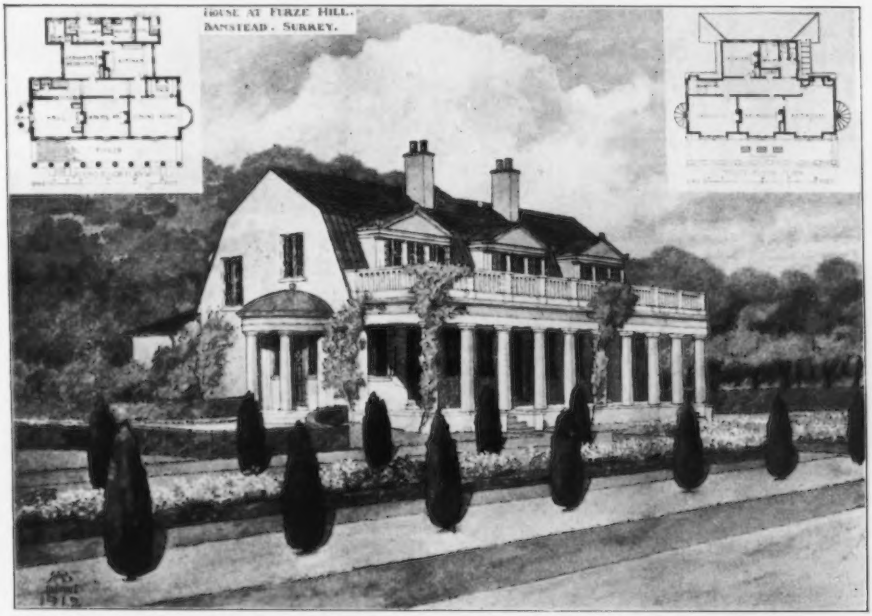

House at Furze Hill, Banstead, Surrey, R. A. BRIGGS AND BROWNING, Architects.

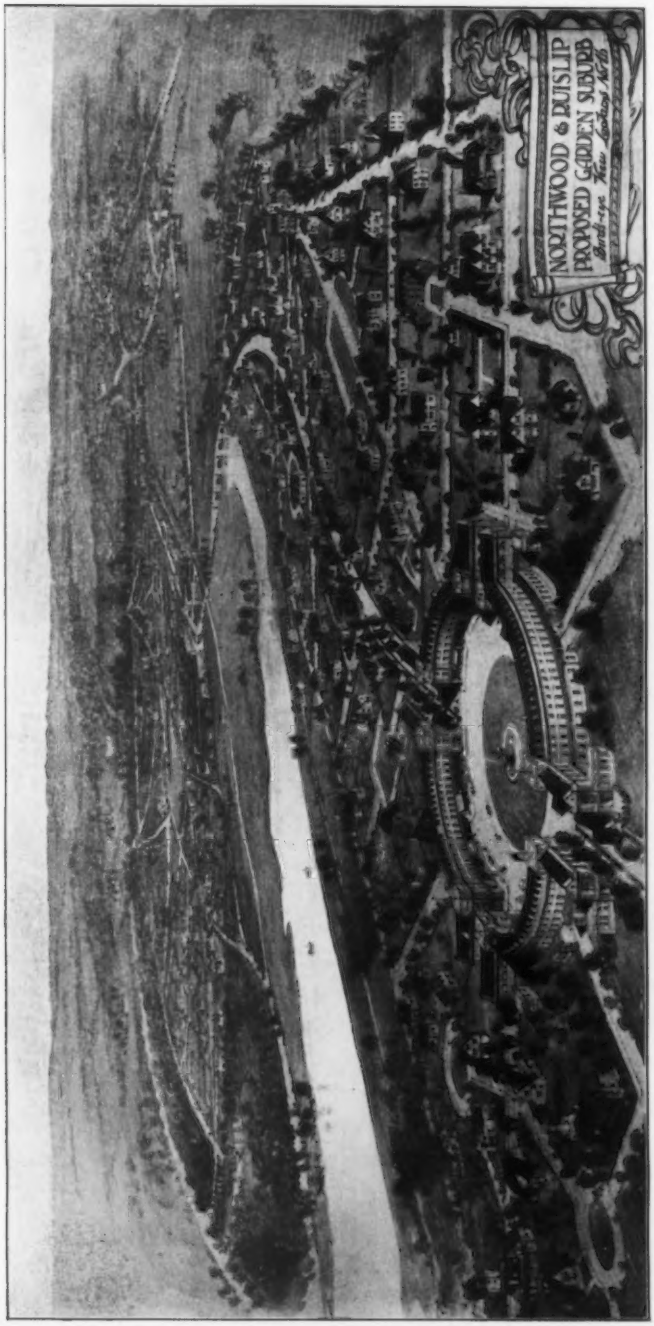

Northwood and Ruislip Proposed Garden Suburb, C. G. BOUTCHER, Architect.

ARCHITECTURAL REVIEW
1912[II]

DETAILS AND INTERIORS.

Tankerton Tower, Tankerton, Kent, OSWALD C. WYLSON, Architect.
Photo: E. Dockree.

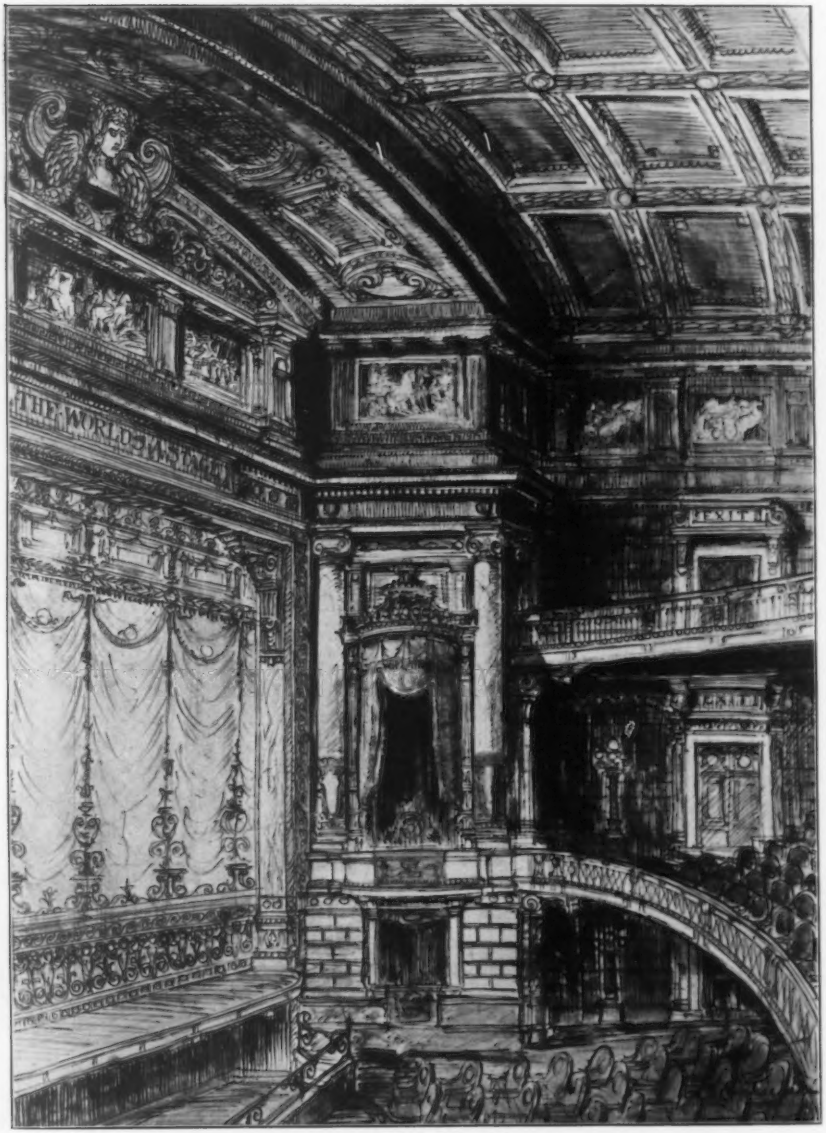

Sketch for Interior, His Majesty's Theatre, Manchester,
HORACE FARQUHARSON, AND RICHARDSON & GILL, Associated Architects.
Modelling, Fibrous Plaster Work and Painting Decorations by JOHN TANNER & SON, 45, Horseferry Road, London, S.W., and 3, 5 & 7, Gill Street, Liverpool.

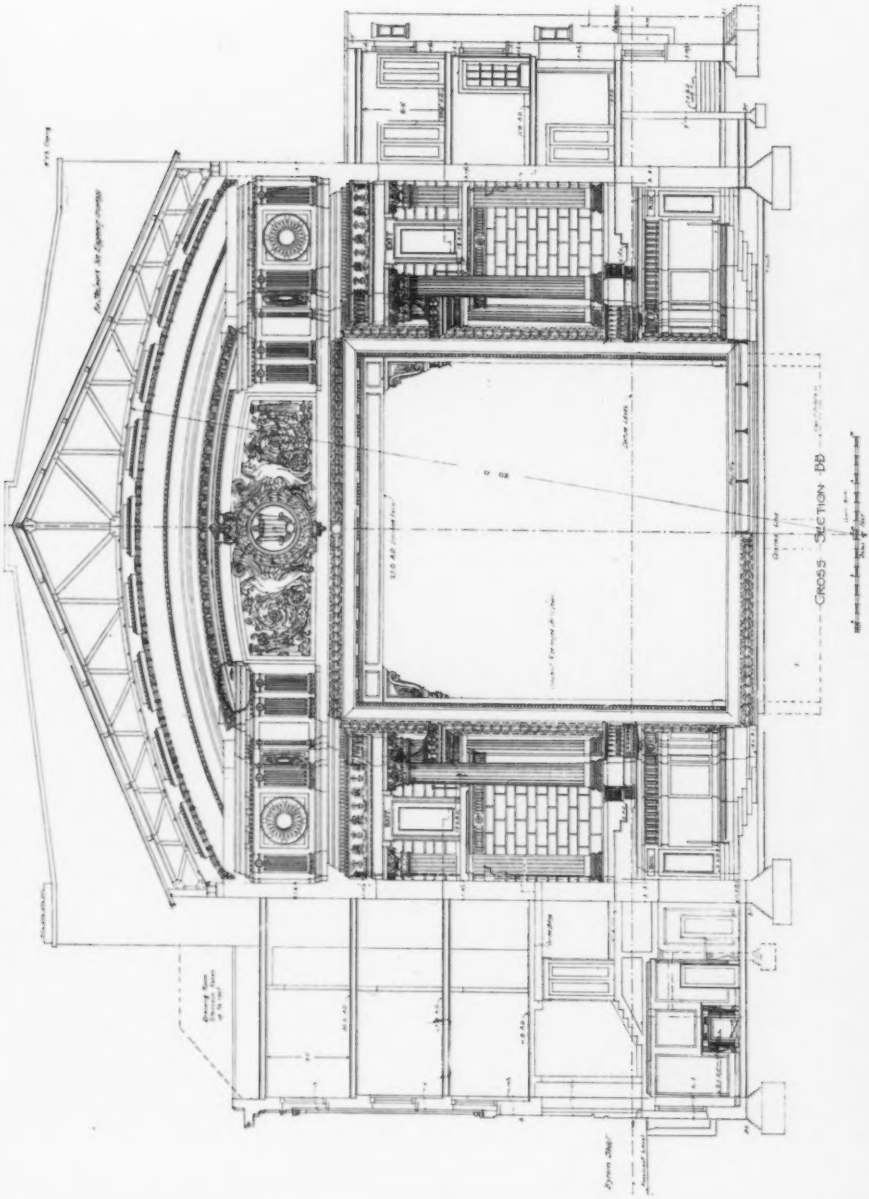

His Majesty's Theatre, Manchester, HORACE FARQUHARSON AND RICHARDSON & GILL, Associated Architects.
Modelling, Fibrous Plaster Work and Painting Decorations by JOHN TANNER & SON, 45, Horseferry Road, London, S.W., and 3, 5 & 7, Gill Street, Liverpool.

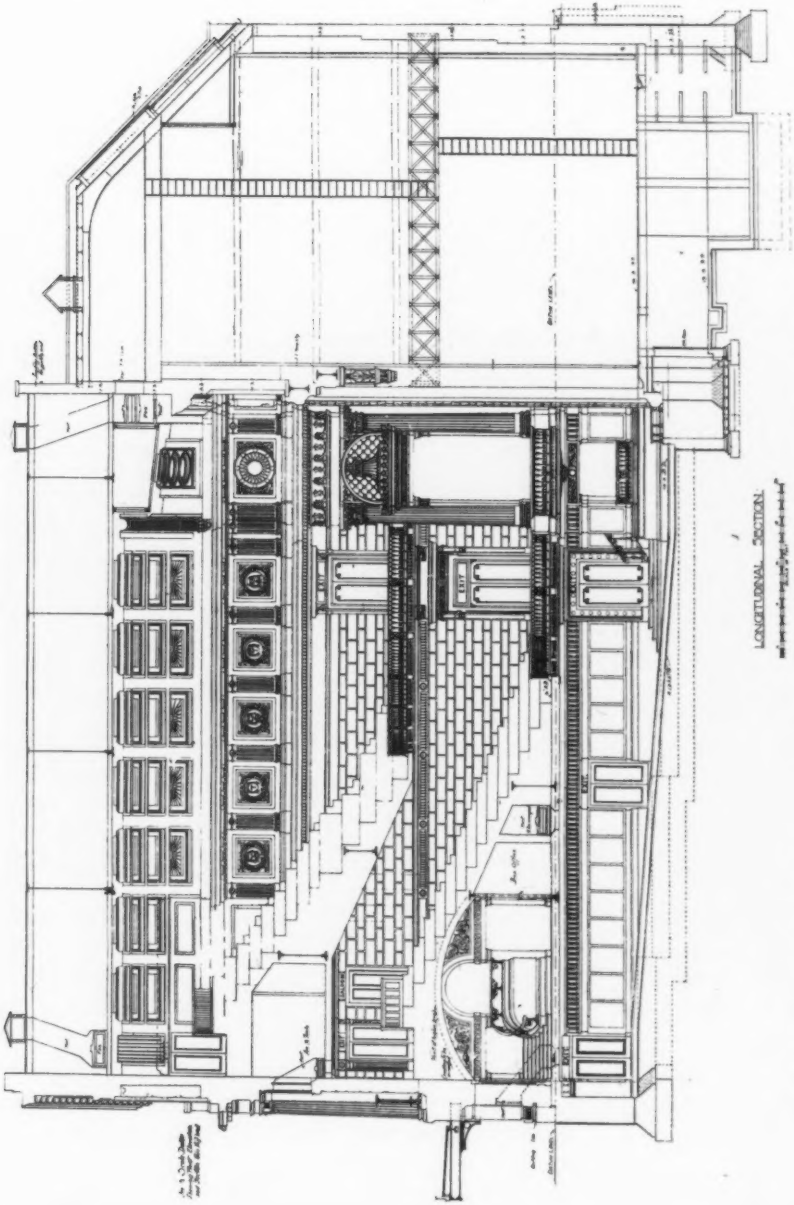

His Majesty's Theatre, Manchester, HORACE FARQUHARSON AND RICHARDSON & GILL, Associated Architects.
Modelling, Fibrous Plaster Work and Painting Decorations by JOHN TANNER & SON, 45, Horseferry Road, London, S.W., and 3, 5 & 7, Gill Street, Liverpool.

"THE DAWN OF THE HEROIC AGE."

Central Feature to Main Façade, His Majesty's Theatre, Manchester, HORACE FARQUHARSON AND RICHARDSON & GILL, Associated Architects.

Modelled and executed by JOHN TANNER & SON, 45, Horseferry Road, London, S.W., and 3, 5 & 7, Gill Street, Liverpool, In their patent "Ferrocon" Imitation Stone.

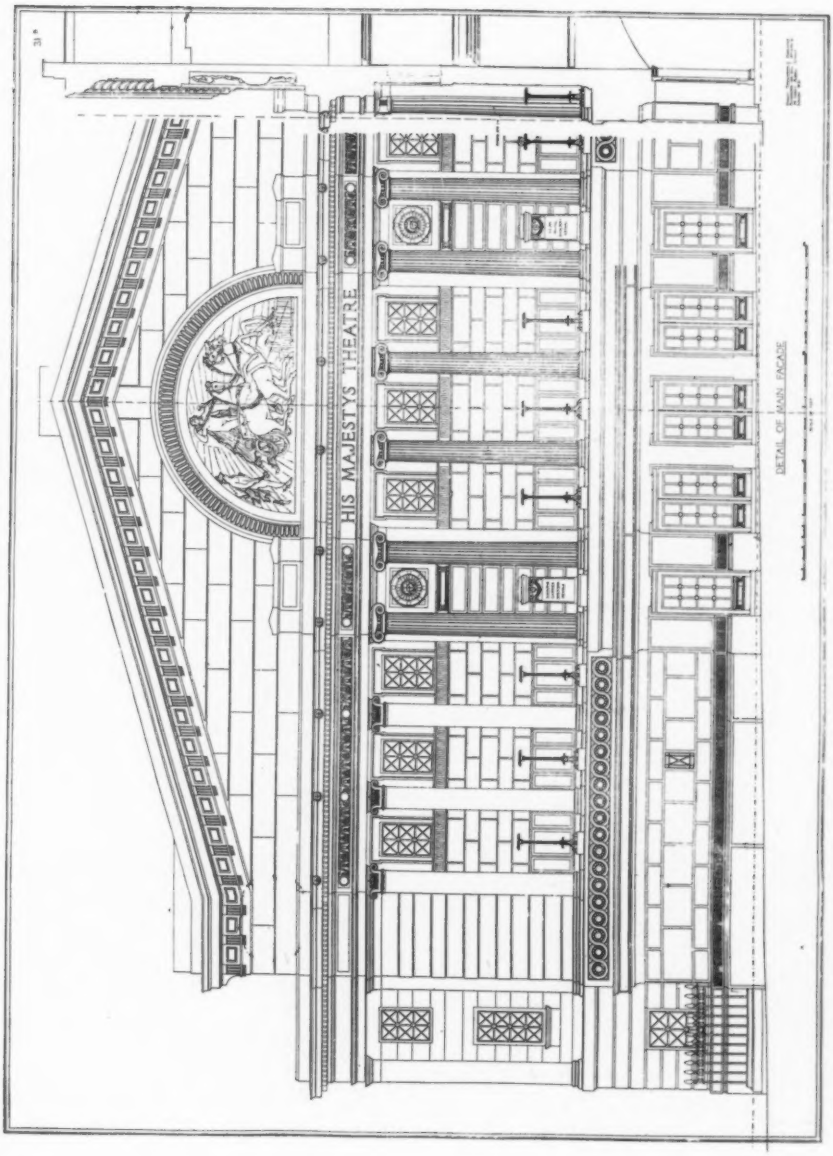

His Majesty's Theatre, Manchester, HORACE FARQUHARSON AND RICHARDSON & GILL, Associated Architects.
Executed in patent "Ferrocon" Imitation Stone by JOHN TANNER & SON, 45, Horseferry Road, London, S.W., and 3, 5 & 7, Gill Street, Liverpool.

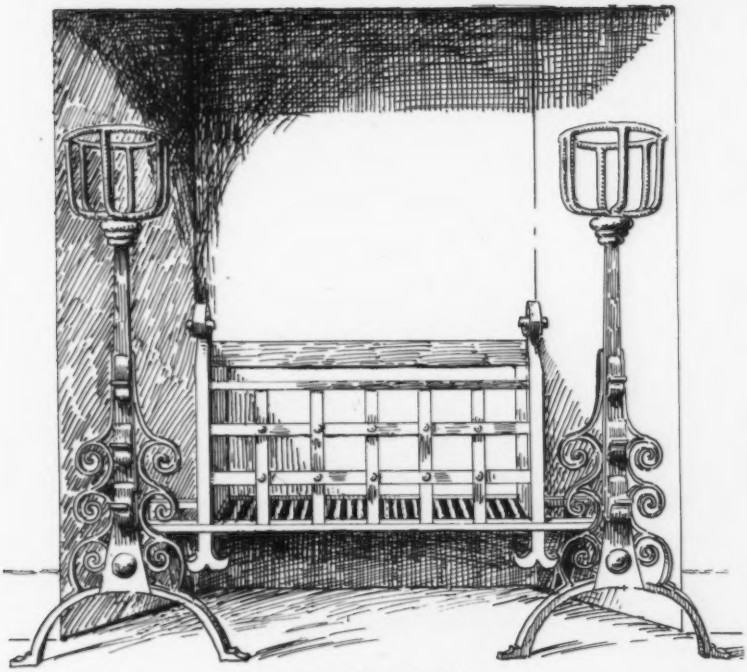

Designs for Fireplaces,

Executed by THOMAS ELSLEY, LTD., THE PORTLAND METAL WORKS, 28 & 30, Great Titchfield Street, London, W.

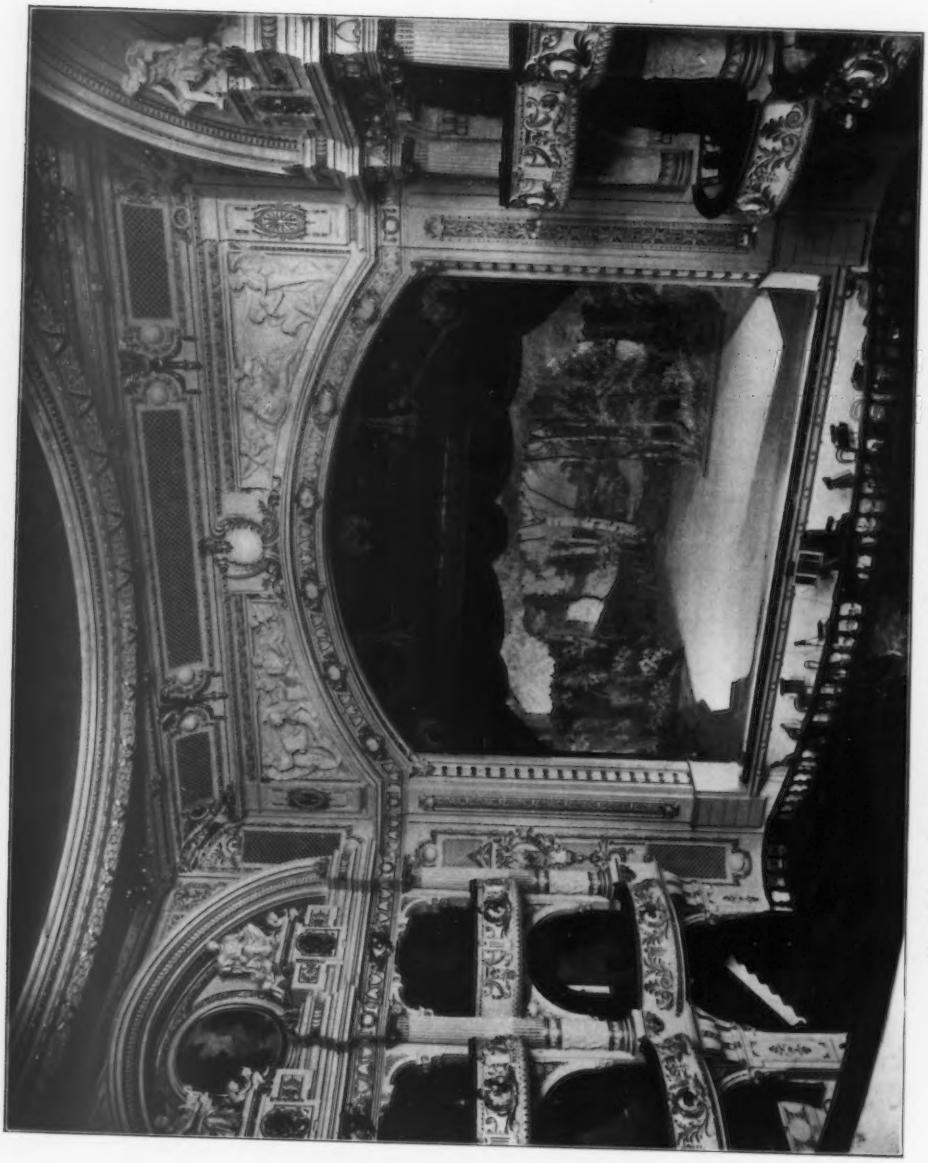

New Princes Theatre, Shaftesbury Avenue, W.C., BERTIE CREWE, Architect.
Builders : J. PARKINSON & SONS (BLACKPOOL) LTD., New Road, Blackpool.
Heating, Ventilation and Fireproof Curtain : STRODE & CO., 48, Osnaburgh Street, London, N.W.
Modelling, Fibrous Plaster Work and Painting Decorations by JOHN TASKER & SON, 45, Horseferry Road, London, S.W., and 4, 5 & 7, Gill Street, Liverpool.

An Electrolier, designed by LANCHESTER AND RICKARDS, Architects.
Manufactured by STRODE & Co., 48, Osnaburgh Street, London, N.W.

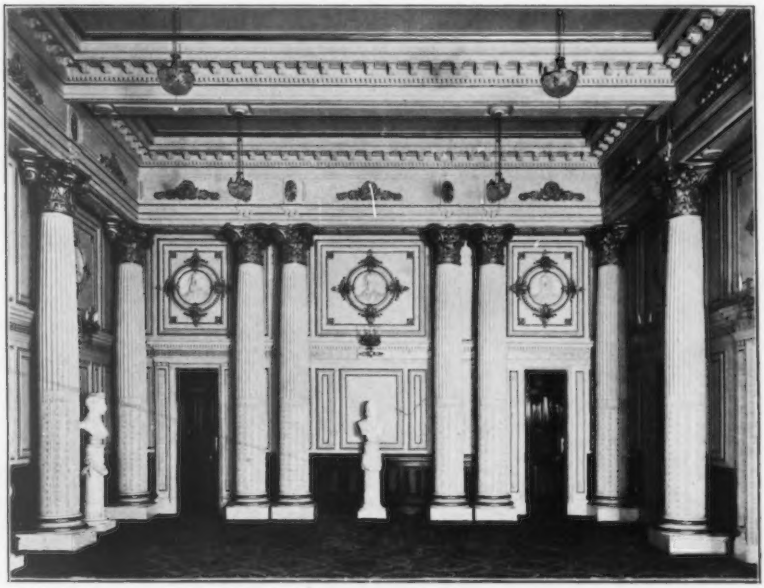

LOUNGE HALL.

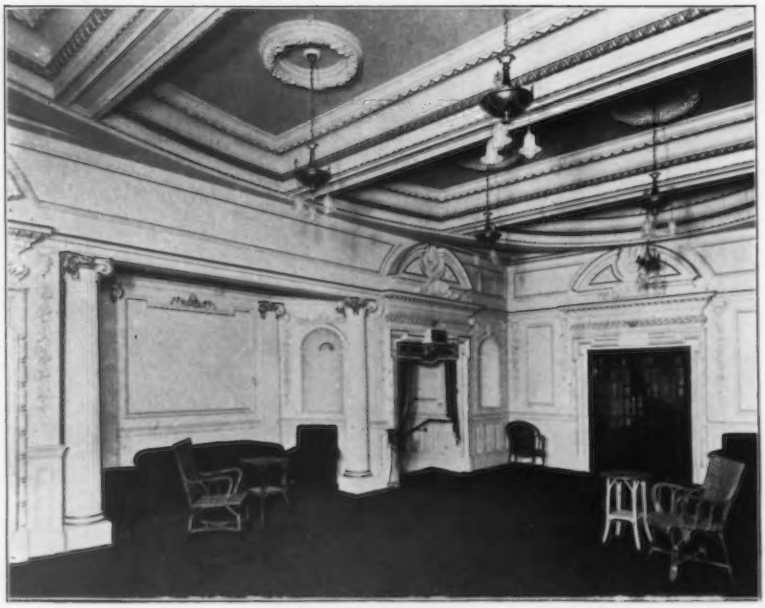

GRAND CIRCLE FOYER.

The London Opera House, Kingsway, W.C., BERTIE CREWE, Architect.

Heating and Ventilating Work, and Ornamental Shelter: STRODE & Co., 48, Osnaburgh Street, London, N.W.; and 3 & 4, St. Paul's Churchyard, London, E.C.

Modelling and Fibrous Plaster Work executed by JOHN TANNER & SON, 45, Horseferry Road, London, S.W., and 3, 5 & 7, Gill Street, Liverpool.

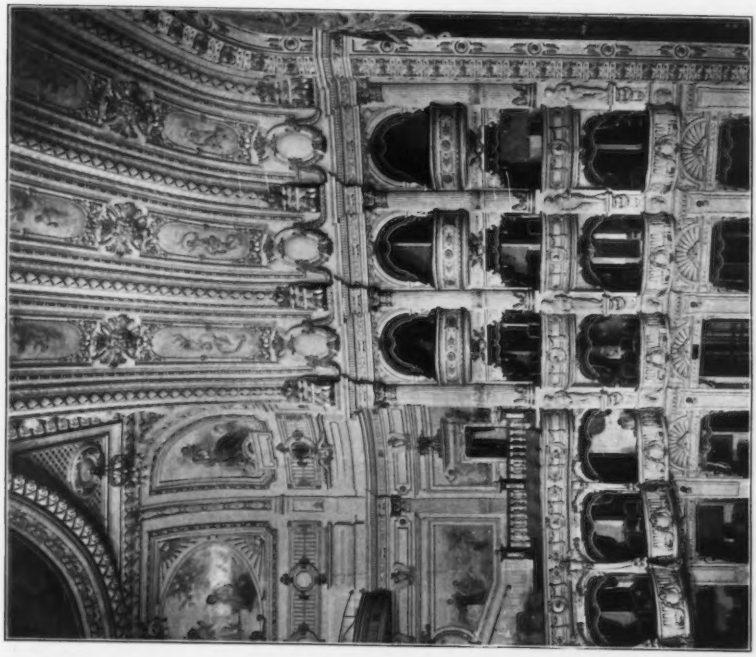

DETAIL OF AUDITORIUM.

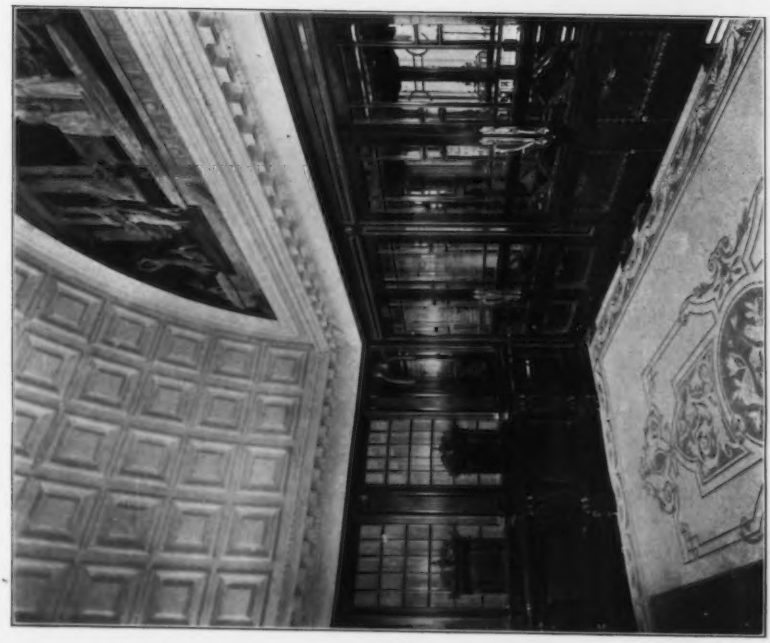

ENTRANCE VESTIBULE.

The London Opera House, Kingsway, W.C., BERTIE CREWE, Architect.

(For Exterior View, *see* p. 122.)

Heating and Ventilating Work, and Ornamental Shelter: STROUD & CO., 48, Osnaburgh Street, London, N.W.; and 3 & 4, St. Paul's Churchyard, London, E.C.

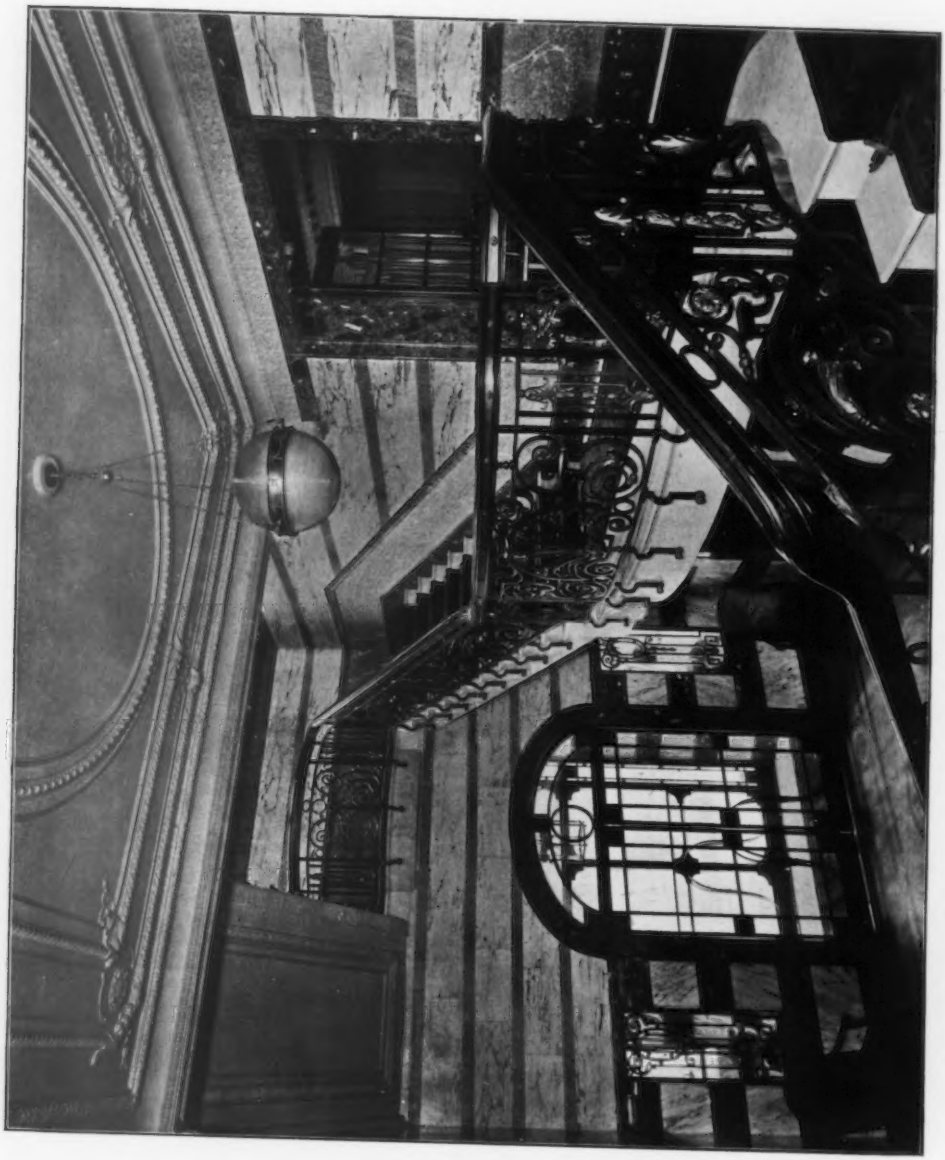

Staircase of the Royal Adelaide Gallery, Messrs. A. & S. Gatti, Ltd., OSWALD C. WYLSON, Architect.
Marble to Staircase: FENNING & CO., LTD., Palace Wharf, Rainville Road, Hammersmith, London, W.
Electric Lights and Fittings: STRONE & CO., 48, Osnaburgh Street, London, N.W.

The Ball-Room of the Royal Adelaide Gallery, Messrs. A. & S. Gatti, Ltd., OSWALD C. WYLSON, Architect.
Electric Lights and Fittings: STRODE & Co., 48, Osnaburgh Street, London, N.W.

Tankerton Tower, Tankerton, near Whitstable, Kent, OSWALD C. WYLSON, Architect.

Photo: E. Dockree.

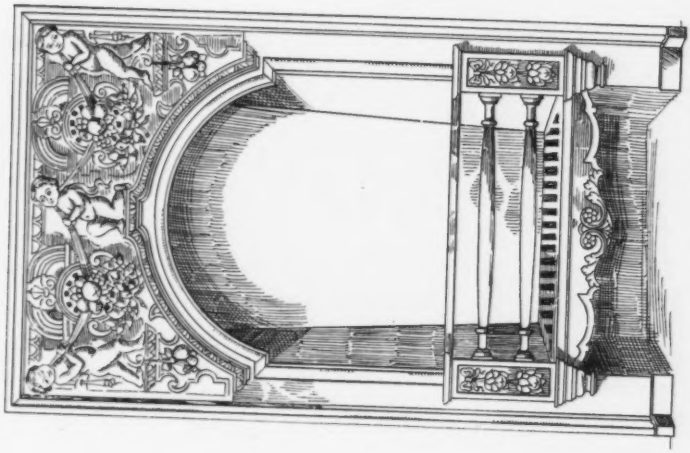

Fireplace, Designed by NORMAN SHAW, R.A., Architect.

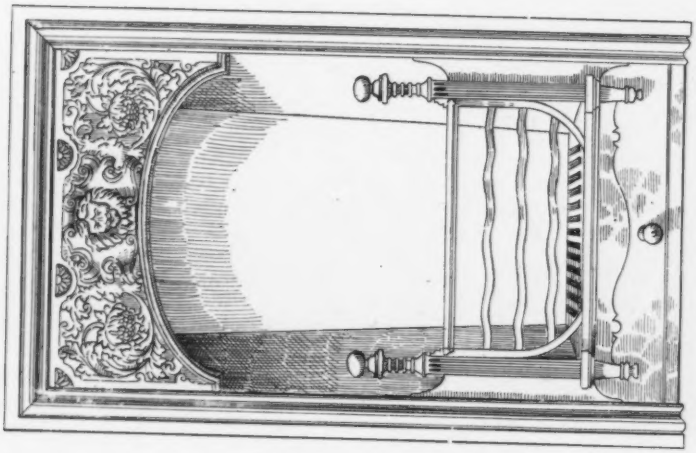

Fireplace, Designed by T. E. COLLCUTT, Architect.

Manufactured by THOMAS ELSLEY LTD., THE PORTLAND METAL WORKS, 28 & 30, Great Titchfield Street, London, W.

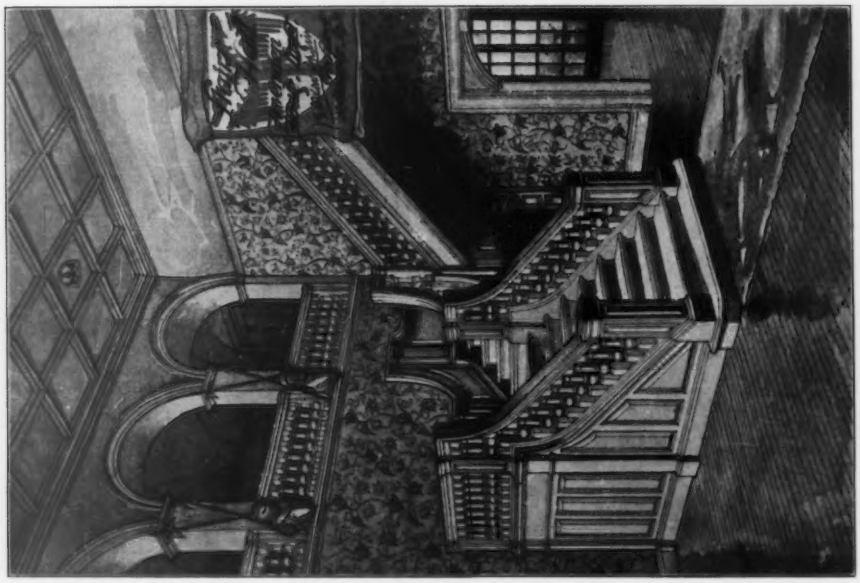

Stair Hall, Hovenden House, Fleet, Lincolnshire,
J. E. DIXON SPAIN, Architect.

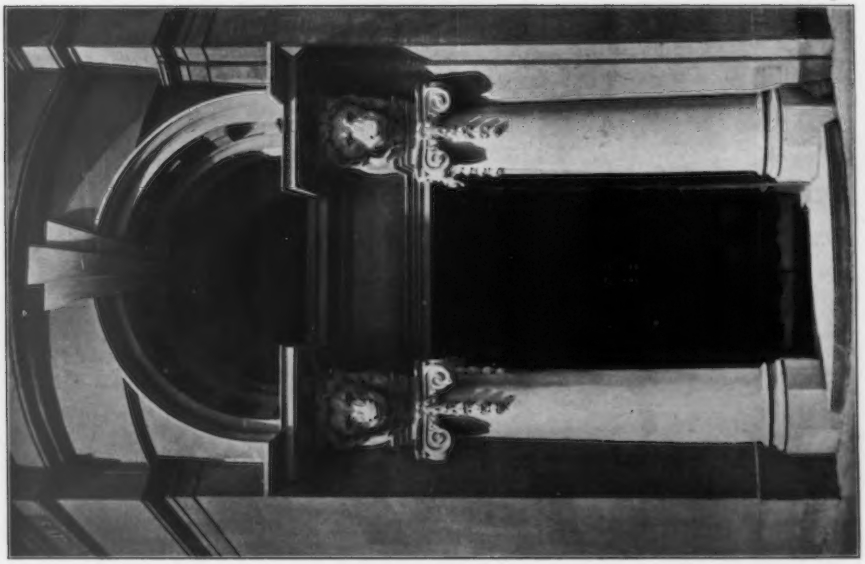

Newcastle Offices of the Liverpool and London and Globe Insurance Co., J. J. HILL, Architect.